OLYMPIC LEADER

VOL. 27 NO. 8 — PORT ANGELES, WASHINGTON, FRIDAY, FEBRUARY 24, 1911 — PAGES 1 TO 8

The Phelps Dry Goods Co.

Sale on Silk Petticoats

We have a good selection of silk petticoats in a choice selection of colors, at the following prices.

Petticoats that were	$5.00	now	$3.50
" " "	$6.75	"	$4.75
" " "	$7.50	"	$5.75
" " "	$8.00	"	$6.00

Draperies and Curtains

A new and excellent line of dainty material in the latest scrim, madras and fancy net, in plain, colored, and fancy designs that are tasty and attractive. See display in our east window.

NEW SPRING STOCK

Realizing that this is the time housekeepers must plan for their spring and summer sewing we have tried to help you out with an early shipment of the new ginghams, percales, and cotton goods of all kinds. Our ginghams are handsome, including the Scotch Zephers, Everett Classics and A. F. C., and the new Ripplette, which needs no ironing.

NEW GOODS ARRIVING DAILY

Phelps Dry Goods Co's.

DROWNED IN THE SURF AT TATOOSH ISLAND

Mrs. George L. Talmadge, Forrest Cowan and B. M. Waddell were drowned in the surf near Neah Bay, while attempting to go in a row boat from the light and wireless station on Tatoosh island to the tug Lorne last Saturday. Two other men, Ira D. Spoonmoore and Mr. Talmadge, managed to cling to the capsized boat until assistance arrived.

The tug was anchored close to the island waiting to bring the party to Neah Bay, but a high sea was running and Capt. Cutler, of the Lorne had advised the wireless station to prevent the party from trying to leave the island, but the message was received too late, the party had already left.

To the watchers on shore it appeared that the row boat with its cargo of living freight had cleared the surf safely, when suddenly three large waves in succession broke over it, and the channel became a seething mass of foam. Boats from the tug Lorne immediately went to their assistance, but only two of the party were saved, as above stated.

Mr. Cowan was assistant light house keeper and the other men belonged to the wireless station at Tatoosh island

Mrs. Talmadge was a bride of three months. She formerly resided at Port Townsend.

Women knit in the galleries of house and senate in Olympia while statesmen sweat below in the effort to save their political heads. In other days women knitted beneath the guillotine while men lost their heads above. How times have changed! Yet France in her hours of direst delirium, never would have dreamed of some of the freak laws now seriously contemplated by some in Olympia.—Tacoma News.

The present high price of potatoes has drawn attention to the fact that there is a Japanese resident of California known as the Potato King who has made a fortune from growing the useful tuber. Not many years ago he was a day laborer, but he was industrious and made a scientific study of the methods of culture. Here is an example for others who would become wealthy.

SPRAY YOUR TREES.

Now is the time, while the tree is dormant as spray can be used much stronger and with more telling effect.

We can give you best prices on Blue Stone, Sulphur, Quassia Chips, Whale and Soap Arsenate of Lead etc.

Try "Our" Solution of Sulphur and Lime.

Easy to use, and best results.

Ready to use Grafting Wax in any quantity.

C. E. NAILOR

The Prescription Druggist. Phone 41.

SPIRIT OF ENTHUSIASM GETS BIG BOOST

Gathering of Business Men at Banquet Table Proved Happy Idea. Unity the Watchword.

The Spirit of Enthusiasm, that much to be desired essential in the work of town building, was very much in evidence Wednesday evening on the occasion of the "Booster Banquet," an informal gathering at the Angeles Hotel, the result of a happy idea on the part of one of our business men.

More than four score were served in the large banquet hall, while the Marine Band enlivened the occasion with several selections, and after partaking of an excellent dinner the toastmaster, A. A Smith, called on His Honor, Mayor Mead, to express his opinion as to what would be best for the welfare of Port Angeles. After a brief talk on the city's possibilities, and our present prospects on the eve of an awakening, he spoke of the probabilities of early railroad construction, the theme of his talk being, "The new born boy; what shall we do to foster him."

T. T. Aldwell followed with an interesting talk, explaining the significance of the Olympic Power Co. in the coming development of this and neighboring communities, reading data concerning its bonds, showing the high opinion in which the project is held by capitalists, and also reading some correspondence from officials of the Milwaukee railroad which looked bright for the future of Port Angeles and was received with an outburst of enthusiasm and applause

Other prominent men followed with suggestions on making the city a home beautiful, as well as a success commercially.

A feature of the evening was the enthusiasm manifested concerning the coming of Mr. Richardson and the certain benefit to the city of having him here to guide us in the righteous path.

Among the suggestions made were that enthusiasm and unity should be the watchword; let each and everyone get together, put their shoulders to the wheel, and turn it one way—the right way; forget the past, work hard for the present, and look forward to better things in the future.

After many songs, cheers, and toasts to the future the gathering disbursed with a better feeling of good fellowship and a determination to do whatever's right, forgetting all prejudices and pulling together with one aim and one goal.

PATRIOTIC PARTY A HAPPY AND SUCCESSFUL AFFAIR

In compliment of Mrs. E. W. Meredith who recently returned from her wedding trip, Mrs. C. P. Brown and Mrs. Alfred Jensen, at the home of the former, on Tuesday evening gave one of the smartest and most original of George Washington affairs to forty-eight ladies.

The decorations followed the prevailing red, white and blue motif typical at all patriotic affairs. Walls and doorways covered with beautiful flags, framing the assembly in brilliant colors, and a handsome picture of Washington, wreathed with colors, was hung in the parlor. Small red hatchets were also artistically draped about the rooms.

Twelve tables for five hundred were filled with enthusiastic players, high scores being made by Miss Ada Mathewson and Mrs. F. S. Lewis. The place cards were adorned with stems of hand painted cherries, and the George Washington hatchet in the cherry stump.

Dainty refreshments were served in which the color scheme of red was carried out. The favors were miniature market baskets, decorated with cherries and filled with nuts and candies. The bride's souvenir was a hand painted cup and saucer with her monogram done in gold.

The singing of America and Auld Lang Syne completed the evening's entertainment. The affair in every appointment was most interesting and the hostess's guests joined in warm congratulations in its novelty and success.

A CHEERFUL AND HELPFUL GATHERING

Men's Club, With Seventy Members, a Benificent Factor in City's Social Life.

The Men's Club of the Congregational Church held its usual monthly meeting last Monday under delightful circumstances.

Mr. McKibben, who was to lecture on "Fighting the White Plague" was unavoidably absent Mr. Henderson and Dr. Smith of the Health Department of Seattle substituted an illustrated talk on "Pure Milk" which was listened to with deep interest by the brotherhood, many of whom keep cows and eagerly absorbed all the helpful hints thrown out by Mr. Henderson on the necessity of absolute cleanliness in the dairy and its surroundings.

A splendid supper of chicken pie and other lighter dainties was served by the Ladies Aid under the personal superintendence of Mrs. Campbell, assisted by a charming staff of young ladies.

A musical program was rendered including an organ and violin duet by Messrs. Ritchie and Campbell. Mr. Luppen gave a spirited recitation on the Seminole Indians.

Six new members were announced, making a total brotherhood of about 70 members. New tables were provided for Club use by the brotherhood.

The attendance was the largest yet recorded since the formation of the club, there being fifty-seven at supper, a circumstance extremely gratifying to the hospitable instincts of the ladies.

It is expected that the deferred lecture of Mr. McKibben on "Fighting the White Plague," will be given at the next meeting of the brotherhood, which will take place on the third Monday of March.

The feeling is generally expressed by all who are attending these cheerful and helpful gatherings that the Men's Club is a beneficent factor in the social life of our city.

HENRY J. WEEKS,
Secretary.

BAND CONCERT AND DANCE SATURDAY EVENING

Port Angeles Marine Band, Opera House, Saturday evening, Feb. 25th, at 8:30, S. E. Wright Director.

PROGRAM.

March. Pomposity ..... Vandercook
Overture. The Night Wanderer..Moskau
Song. Over the Harbor Bar .....Marks
The Misses Leila D. and Clara Louise Wright.
Idylle. First Heart Throbs ....Eilenberg
Waltz. Dreams of Childhood. Waldteufel
Romance. Day Dreams .....Rollinson
Cocoanut Dance. ....Herman
The Cowboys. A Texas Two Step.....
.....Morris

ARE GOING AT IT IN THE RIGHT WAY

Realizing that good roads are an important help in the development of rural districts, the Monroe Commercial Club recommends the raising of $1,250,000 by means of bonds, for highway improvements in Snohomish County. It is proposed to construct 160 miles of macadam trunk roads through all parts of the county. Such a scheme would open up a large territory, it is urged, and prove attractive to settlers. The matter is being well received and may be submitted to the voters in the near future.

THE AVOIRDUPOIS SOCIAL will be given at the Congregational church on the evening of March 11th. Everybody welcome. Refreshments will be served and paid for according to the weight of the consumer. A person weighing one hundred pounds will be expected to pay 10c; one weighing one hundred and fifty pounds 15c and any one refusing to be weighed will be required to pay 25c. Please don't forget to go.

Wanted— Girl or woman for general housework, good wages, apply to Mrs. P. F. Gorman.

MR. BENGTSON DROWNED AT ELWHA CANYON

Man Falling in Stream Has No More Chance than He Would if Falling Off Top High Building.

Another distressing accident occurred at the Elwha power plant last Friday morning, when Johanna Bengtson lost his life from drowning. Mr. Bengtson fell into the river from a timber, spanning the stream, upon which he was working, the fall being but a very few feet, but the current is swift and the river treacherous, and although he swam down stream for nearly or quite fifty yards in an attempt to make the opposite shore, the current carried him into the swirl where the suction is the greatest and he disappeared under the water. The body was recovered about half a mile down stream, where it floated onto a sandbar, after having been in the water but four minutes. The side of his head was badly bruised, and the ear torn, and his breast was lacerated and crushed.

The unfortunate man was hewing, with an adz, the timber on which he was standing, and must in some manner have lost his balance and fallen into the stream. The position in which he must have stood while at work and the location of the wounds upon his body would preclude the possibility of his having received the injuries from above, by the falling of a stone or other missle, as some have surmised. The injuries were no doubt caused by the body coming in contact with the ragged and rocky wall of the river when in the swirl.

The coroner's jury, impaneled Sunday morning, after a thorough investigation, brought in a verdict of accidental drowning. Mr. Bengtson, who was 66 years of age, had only gone out to the plant the day before to work, and had been there less than twenty-four hours when the accident occurred. He was a ships carpenter and sailor by profession, and accustomed to dangers. He leaves a widow and two daughters to mourn his death.

Funeral services were held from the home on Lincoln Heights Wednesday at 10:30, conducted by Rev. Fulmer.

A daughter and her husband and a brother of Mrs. Bengtson, all of Tacoma, were here to attend the funeral.

A NEW DRY GOODS DEPARTMENT AT KIRSCHBERG'S

This week saw the arrival of part of the stock. It consists of outing flannels, apron and fancy ginghams, percales, calicoes, sheetings, muslins, pillow cases, towels, ladies underwear and hosiery.

A ready to wear department for women will be the specialty.

A complete line of ladies skirts is now on the road from the East.

Mr. Kirschberg's long experience in the handling of dry goods assures the public of the right goods at the right prices.

There will be three basket-ball games, and a dance following, at the A. A. A. Hall, Saturday evening, March 4th. The Parish Hall gymnasium class will play the A. A. A. Jrs. The Business Men will play the men of the Court House, and the High School will line up against the A. A. A. team.

THE LEADER DEPARTMENT STORE

Try and Learn By Experience That Our Goods are Right Our Prices are Right.

COTTON GOODS.

CALICOS, the best quality made at 6½c per yd. There is poorer goods, but not in our store.

GERMAN CALICO, extra heavy and wide at 10c a yd.

APRON GINGHAM SPECIAL, at 8c per yd.

DRESS GINGHAMS, new spring shades 10c, 12½c, 15c.

SHOES

LADIES BUTTON OR LACE SHOES, $2.50—$3. Are they good? Look at them.

GIRLS SHOES, Button or Lace $1.40—$1.75 You can't duplicate as good a shoe for our price.

DRESS SKIRTS, a very fine assortment at a $7.50 price.

LADIES HOME JOURNAL PATTERNS Always plenty of booklets for your inspection Price of patterns, 10c—15c.

Remember we do not trust you, but sell you goods at such a price so you can make your money go further and in time you will not need to be trusted.

..THE..

LEADER DEPARTMENT STORE

Olympic Leader

WEBSTER PUB. CO.

Port Angeles, - - - Wash.

Minor Happenings of the Week

The agreement covering the loan by J. P. Morgan of $10,000,000 to the Honduras government has been signed in New York.

There are at present 14,618,761 Roman Catholics in the United States, according to the 1911 Wiltzius official Catholic directory, which is now in press.

More than 100 prospective brides arrived at Halifax, N. S., from Bristol, England, on the steamer Royal Edward, all bound for the Canadian Northwest.

President Taft has chosen Senator Murray Crane of Massachusetts as executive whip of the Senate, and instructed him to push the reciprocity to the limit.

Medical men are discussing startling statements made by Dr. Herman Hille, a wealthy chemical research scientist, who claims that it is possible to manufacture human food direct from the elements of the earth and air.

Under an agreement that they would vote Thursday on the bill to prevent gambling in cotton futures the committee on interstate commerce decided by a vote of 6 to 5 to report it to the Senate without recommendation.

Representative Macon, of Arkansas, speaking in general debate on the naval appropriation bill in the House, made an attack on Captain Robert E. Peary, denouncing him as a fakir, and declaring that "he should be driven from the naval service."

The Hobson bill to encourage the development of the American merchant marine and to promote commerce and the national defense was reported favorably to the House today by the committee on merchant marine by a vote of 9 to 3.

The House has adopted an amendment to the Moon bill for the codification of laws relating to the judiciary, increasing the salary of the chief justice of the United States from $13,000 to $15,000 and the salaries of the associate justices from $12,500 to $14,500 a year.

SPOKANE HAS FIRST TROOP OF GIRL GUIDES

Spokane, Wash., Feb. 20.—Buttercups Patrol of Troop 1 of the Girl Guides, the first of its kind in the United States, has been organized in Spokane by David W. Ferry, scoutmaster of Troop 4 of the Boy Scouts of America. The officers are: Leader, Mrs. M. A. Hanson; captain, Audrey Botham; corporal, Ethel Rhodes.

The patrol was organized on the recommendation of Sir Robert S. S. Baden-Powell, organizer the the Boy Scouts, and it is expected that the movement will spread to all parts of the United States and Canada. The Girl Guides will be affiliated with the Boy Scouts. Sir Robert says in a letter to Scoutmaster Ferry:

"I am delighted to hear that you are taking up such useful work in the States and that the Boy Scouts are already on such a good footing for development and efficiency and citizenship in Spokane. I inclose for your information a small pamphlet regarding Girl Guides. Their handbook will be published shortly, giving their training in detail. This, as you see, is arranged much on the same principles as that of the scouting for boys, but designed to teach the girls more womanly arts of nursing and housecraft.

"I hope that you will tell your boys that I am delighted to hear how well they are doing in Spokane, and I hope they will not forget their brother scouts in England and communicate with them by picture postcards or otherwise, with a view of establishing a mutual friendship and sympathy that should exist between us who are of the same blood. I wish for you every success."

Five hundred dollars has been raised for the equipment of a mounted patrol of Boy Scouts to meet Colonel Theodore Roosevelt, who will pass three days in Spokane some time next April.

FIRST OREGON TRUNK LINE TRAIN NOISILY WELCOMED

Madras, Or., Feb. 20.—The Oregon Trunk Line Railroad into Central Oregon has been completed and the first train over the new road rolled into Madras while an assemblage of over 5,000 persons from all the country round shouted its welcome.

The day was devoted to a celebration of the event, concluding with a banquet, at which John F. Stevens, head of the Hill lines in Oregon and builder of the road, was the guest of honor.

Though hopes were entertained that some inkling would be given as to the intentions of the Hill interests as regards further extension of the road, Mr. Stevens made no reference to the matter either at the reception during the day or at the banquet at night.

Washington State News Items

Postmen of the State are this week holding their annual convention at Seattle.

Their golden wedding has just been celebrated by the Rev C. D. Spencer and his wife at Centralia.

Rapidly increasing business in the lumber trade caused the Bellingham Mill Company to add 100 men to its force.

A bill making it a misdemeanor if dairies fail to put their labels on bottles of milk and cream has passed the Senate.

The nomination of Judge John C. Denney, of Everett, to be registrar of the federal land office at Seattle, to succeed J. Henry Smith, whose term has expired, has been confirmed by the Senate.

It is announced by Milwaukee officials that the track will be laid into Everett within sixty days, after which train service will be installed. The extension has been completed to North Bend.

The nominations of Joseph R. H. Jacoby, of Seattle, commander of the Spanish-American War Veterans, to be United States marshal for the western district of Washington, and of W. A. Halteman, of Spokane, to be United States marshal for the eastern district, have been confirmed by the Senate.

LEGISLATIVE BUDGET LARGER THAN LAST

Olympia, Feb. 20.—According to the budget of expenses for operating state institutions for the coming biennium, by the joint legislative committee on appropriations, it will cost Washington about $1,200,000 more to conduct its business than it cost the state for the last two years. The total estimate of expenses reached $6,750,000 in round numbers.

Comparison with the appropriation fund created two years ago shows that some items have been reduced and others increased materially. The appropriation for the jute mill at the Walla Walla penitentiary two years ago was $275,000, while the amount suggested by the present committee is $191,540. For the State Horticultural Commissioner's office but $12,200 was appropriated two years ago and the present amount recommended is $100,000. The additional funds are to pay the expenses of field inspectors of orchards in the state.

Educational institutions and asylums have grown much in the two years and the appropriations for them are all considerably larger than the funds appropriated two years ago. The University of Washington this year will get $816,000, while two years ago it received $673,322. Other institutions will receive similar increases.

The various appropriations are:

For Governor's office	$ 42,900
Lieutenant-Governor's office	350
Supreme Court	131,870
Secretary of State	32,080
Attorney-General	38,600
State Auditor	26,670
State Treasurer	16,460
Superintendent of Public Instruction	35,950
Land Commissioner	168,000
Superior Courts	120,000
State Board of Control	39,200
Tax Commissioners	40,600
State Library	7,600
Law Library	18,000
Traveling Library	6,000
Labor Commissioner	39,300
Railroad Commissioner	85,200
Board of Health	40,000
Dairy and Food Commissioner	42,600
Oil Inspector	18,800
Insurance Commissioner	39,300
State Veterinarian	12,500
Horticultural Commission	100,000
Mining Inspector	8,400
Bank Examiner	38,400
Fish Commissioner	159,200
Fire Warden	50,000
Hotel Inspector	21,695
Western Hospital for Insane	477,306
Eastern Hospital for Insane	428,287
School for Blind	45,481
School for Deaf	130,772
Northern Hospital for Insane	385,000
State Penitentiary	515,475
Training School	153,793
Soldiers' Home	128,420
Veterans' Home	229,000
Institution for Feeble-Minded	105,512
State Reformatory	359,000
University of Washington	816,000
State College	535,000
Ellensburg Normal	110,000
Bellingham Normal	125,000
Cheney Normal	125,000
State Bureau of Inspection Public Offices	25,400
Capitol	43,000
Governor's mansion	10,874
State Fair	30,000
Southwestern Washington Fair	15,000
Pay judgments against state	1,784
Board of Equalization	400
Payment of deficiencies	31,100
Public printing	94,210
Tax on state lands	23,978
For miscellaneous purposes	339,872

OREGON WILL AGAIN VOTE ON SUFFRAGE

Salem, Feb. 19.—Woman suffrage will again be an issue at the next general election. The lower house of the Oregon legislature has adopted the resolution introduced by Senator Joseph, which provided for this purpose. A minority report on the proposal was brought from the resolutions committee by Fouts, of Multnomah, and Jones, of Clackamas. Fouts' contention was that the voters had decided at the last general election and that their opinion should be regarded as stable.

At Work on O. & W. Road.

Hoquiam, Feb. 19.—Work on the grade of the Oregon & Washington road between Hoquiam and Aberdeen is well under way. The trestle has been constructed across Fry creek and all smaller creeks have been bridged. The Grays Harbor Construction Company will begin hauling dirt for the grade next week.

LAND VALUES SHOW BIG INCREASE

BIENNIAL REPORT OF STATE BOARD OF TAX COMMISSIONERS.

Land Values Shown to Have Greatly Increased, But Number of Livestock Has Decreased in Five Years—Taxable Property Figures of 1905 and 1910 Are Compared.

Olympia, Feb. 19.—The third biennial report of the state board of tax commissioners, made public today through transmission to the legislature for use Monday, discloses a wonderful advance in the material interests of the state during the past five years.

The improvement of lands is disclosed by the values, and, what is probably more astonishing, the fact is revealed that in the state there are less cattle and sheep than there were five years ago.

This fact is doubtless due, say the commissioners, to the closer cropping of improved lands.

The report says:

Great Increase Shown.

In 1905 the total assessed value of the taxable property in the state was $328,542,525.00; it is now $906,247,944.00, an increase in five years of $577,705,419.00

Five years ago the assessed value of all real property was $244,089,870.00; it is now $692,766,995.00, an increase of $448,677,085.00.

Steam railroads, then assessed at $26,789,655.00, are now assessed at $100,157,754.00, an increase of $73,368,099.00.

Five years ago there were 3,730,625 acres of improved land in the state. There are now 6,173,688 acres of improved land within the state, valued at $140,175,243.00, or an average of $22.71 per acre. Improvements on these lands are assessed at an average of $3.49 per acre, making the average assessed value of farm lands, including the improvements thereon, $26.20 per acre. 2,443,063 acres of raw land have been placed in cultivation during the past five years.

Town Lots Grow in Value.

In 1905 town and city lots, with improvements, were assessed at $130,519,726.00; this year they stand at $377,275,928.00, an increase of $246,756,202.00.

In 1905 there were 18,747,997 acres of land, improved and unimproved and including timber lands, etc., within the state, which, including improvements, were assessed at $114,120,144, or an average of $6.09 per acre. There are now 22,148,869 acres, assessed at $301,563,856, or an average of $13.62 per acre.

There are no means of ascertaining the acreage of timbered land for 1905, but from careful investigations made by the tax commission it was found to be assessed at an average of $4.88 per acre. There are now 5,628,666 acres returned as timber land, assessed at $76,470,056, or an average of $13.59 per acre, an increase of $8.71 per acre over the assessment of 1905.

Big Personal Property Increase.

In 1905 the personal property value was $57,663,000. It is new $113,323,195, an increase of $55,662,195, and in this connection it may be of interest to note that in 1905 there were 406,569 head of cattle in the state, while at the present time there are only 305,508, a falling off of 101,061 head during the last five years.

Five years ago there were 525,770 sheep, while the returns for the present year show only 359,407, or a loss of 166,363. Of the cattle now returned 186,006, or approximately 69 per cent, are milch cows. The reduction in the number of cattle and sheep can be attributed to the fact that the additional 2,443,063 acres of land put under the plow during the last five years has reduced pasturage to that extent.

In 1905 there were 210,716 horses within the state, having an average value of $29.07. There are now 258,340 horses, with an average value of $49.62. Of these 154,251, or approximately 60 per cent, are work horses. Then the value of horses, cattle, sheep, hogs, etc., was $12,766,441; it is now $18,983,433.

Many More Pianos and Organs.

At that time there were 26,179 pianos and organs, valued at $1,760,520; there are now 54,766, valued at $4,651,033. Then all household goods, office furniture, including jewelry, silver plate, books, organs, pianos, sewing machines, etc., were valued at $11,128,524. These articles are now assessed at $26,283,885.

Agricultural tools, implements, machinery, harness, etc., was assessed in 1905 at $1,748,130; now at $2,403,512. Goods, wares and merchandise in 1905 was returned at $15,800,934, now at $32,470,824.

Manufactures were then valued at $8,296,446, now at $13,167,180.

Bonds, stocks, shares and moneys of banks, returned in 1905 at $5,215,199, are now assessed at $12,518,140.

The property of telegraph, telephone, gas, water, electric light, power, street railway companies, were assessed in 1905 at $5,924,577; they are now returned for taxation at $24,798,343.

City Property Most Valuable.

Out of a total assessment of $906,247,944, $377,275,928 falls upon city lots and improvements, $161,696,853 upon farm lands and improvements, $100,151,754 upon steam railroads, $139,841,003 on timber and other unimproved lands, $26,585,973 on telegraph, telephone, gas, water, electric light, power street railways and other public service corporations, and the remainder upon various items of personal property. In other words, city real property represents 41.6 per cent farm lands 17.8 per cent, timber and other unimproved lands 15.4 per cent, steam railroads 11.1 per cent, other public service corporations 3 per cent, and personal property, other than that belonging to public service concerns, 11.1 per cent of the assessed value of the state.

The indirect revenues of the state in 1905 were $693,543.81; in 1910 they were $1,589,681.48, or an increase in five years of $896,137.67, or approximately 130 per cent. It is to be borne in mind that these figures deal only with revenues applicable to the payment of the general expenses of state government, and do not include revenues coming in to any of the permanent or current school funds, highway, military, or other special funds.

Returns Made to State.

For the year ending September 30, 1905, the secretary of state turned into the state treasury $90,201.71; in 1910 $234,139. The insurance commissioner in 1905 paid to the treasury $120,984.64; in 1910, $284,189.11. In 1905 the state's 10 per cent of liquor licenses amounted to $146,216.63; in 1910 $155,672.02. In 1905 the inheritance tax collections were $33,267.34; this year they are $94,262. In 1905 the commissioner of public lands paid into the general fund of the state $183,308.42; in 1910, $212,256.

In 1905 the receipts of the fish commissioner's office were $39,869; this year they are $66,799.74. In 1905 the state auditor's receipts from state game licenses were $1,275; in 1910, $2,982. In 1905 the receipts of the state oil inspector were $1,895.14; this year they amount to $33,393.97.

The clerk of the supreme court in 1905 turned into the state treasury $7,107.90; this year, $10,362.95. In 1905 the receipts from the penitentiary were $105,858.61; in 1910 they amounted to $116,745.18.

A General Increase in Revenue

The state labor commissioner in 1905 collected and turned into the state treasury $8,080; in 1910, $16,181.95. The governor's office then collected $8,280; this year, $14,094. In 1905 the fees collected and paid into the state treasury for grain inspection were $13,461.72; this year they are $22,264.91. In 1905 there were other miscellaneous receipts amounting to $14,917.20; in 1910 these miscellaneous receipts were swelled to $134,374.61.

From sources not in existence in 1905 indirect revenues amounting to $191,964.04 were collected during the present year, viz.: State bank examiner, $12,743.78; hotel inspector, $12,075; interest on state deposits, $17,281.01; state liquor licenses, $98,575; privilege tax on express and private car companies, $51,289.25.

Total Taxes Levied.

The total amount of all taxes levied in the state in 1909, for both state and local purposes, was $24,993,876.33, of which amount $2,383,256.14 was for general state purposes, $161,082.16 for militia and $792,242.32 for state highways and state aid roads; a total of $3,336,680.62 raised by taxation and expended under state supervision and control. For county purposes, exclusive of school funds, and to be expended under the direction of county commissioners, there was levied $6,984,285.24; for public school purposes and expended by local boards of school directors, there was raised $8,517,444.31, this amount including the "barefoot schoolboy" tax, which is distributed to school districts according to school attendance and disbursed by local school boards. For drainage, irrigation, dike and other district purposes there was levied $142,546.33. Taxes levied for city purposes were $6,031,021.83.

In other words, out of the total levy of $24,993,876.33, $3,336,580.62, or 13.3 per cent, was for state purposes, and $21,657,295.71, or 86.7 per cent, for local expenditures.

TRAFFIC RATE WAR BEGUN BY COAST-TO-COAST LINES

San Francisco, Feb. 20.—Local papers declare that the Pacific Steamship Company and the American-Hawaiian Steamship Company have begun a rate war in traffic between the Atlantic and Pacific Coasts by way of the Isthmus.

According to their information, agents of both companies were yesterday seeking shipments at $5 a ton, although the regular rates by the Pacific Mail line to Panama and thence to the Atlantic coast by way of the government service is $8 and by the Tehauntepec route, taken by the American-Hawaiian, the rate has hitherto been from $12 to $14 per ton.

It is said that the California-Atlantic line, known here as the independent line, has refused to meet the cut in rates, and that local merchants are conisdering whether they will not continue to support this company in spite of the difference in rates, fearing that they may suffer if the independents are driven out of the service.

Circulating Queer Cash.

Portland, Or., Feb. 20.—It is learned that federal secret service agents are trailing a gang of criminals who are passing counterfeit $5 bank notes in Portland, Seattle and San Francisco. The notes are so cleverly executed that several banks have accepted them here.

RUSSIAN ULTIMATUM FOR CHINA

OBEDIENCE TO OLD TREATY DEMANDED IN NOTE OF SIX SECTIONS.

Powers Are Notified of Russian Intention to Make Demonstration on Chinese Frontier—Diplomatic Circles Confident, However, That War Will Not Result.

St. Petersburg, Feb. 18.—The strained relations between Rusia and China have finally resulted in a decisive action by the Russian government. According to instructions, M. Korotovitz, the Russian minister to China, has presented to that government a note bearing on the treaty of 1881, which China had seemed disposed to abrogate.

The note contains six points, and Russia insists on compliance, on pain of complete cessation of friendly relations. These points follow:

1. Russia's right to impose import and export duties unlimited, except in the fifty-first zone, which is duty free.

2. That the extra territorial rights of Russians in China shall not be infringed; that legal suits involving Russians and Chinese shall be considered by a mixed jurisdiction.

3. That Russians shall enjoy special privileges of trade and duty-free commerce in Mongolia and the extra wall provinces.

4. That Russian consulates can be immediately opened at Kobdo, Khami and Cuchen.

5. Due respect of the local authorities for Russian consuls.

6. Russians to enjoy the right to acquire real estate and erect structures in Mongolia and the extra wall provinces.

ANNOUNCE PURPOSE TO MAKE MILITARY MOVEMENT

London, Feb. 18.—The relations of Russia and China are strained to the breaking point. Russia today notified the governments of Great Britain, France and Germany of her intention to make a military demonstration on the Russo-Chinese frontier, owing to China's persistent violation of the St. Petersburg treaty of 1881.

DIPLOMATS HOPE THAT WAR WILL BE AVERTED

Washington, Feb. 18.—The whole incident comes as a great surprise to the diplomatic service in Washington, for, although it was known that sharp issues had arisen between Russia and China over conflicting claims of jurisdiction in Manchuria, and in connection with commercial privileges in Mongolia, the situation was not regarded as critical, and it generally was believed that, in view of the deplorable conditions existing in China as a result of the frightful famine and the terrible ravages of the plague, Russia would generously defer pressing her claims to the extreme at this time.

That war will not result from the latest movement of the Russian government is the confident belief in diplomatic circles here, for it is generally understood that the Chinese are totally unprepared to meet such a foe as Russia at this juncture. So it is expected that the Chinese will appeal to the powers, including America, for fair play. What amount of support she will receive cannot be safely foretold.

It is pointed out here that our own government cannot act until it has examined the contentions on both sides.

At first glance it does not appear that the "open door" doctrine is involved in this affair, for presumably Russia would not attempt to curtail any right of trade in the affected provinces of Mongolia or Turkestan now enjoyed by citizens of foreign countries.

STATE INSURANCE AT COST WISCONSIN MAN'S IDEA

Madison, Wis., Feb. 20.—The State of Wisconsin will go into the insurance business if the scheme of Speaker Charles A. Ingram of the House does not miscarry. His bill to establish State insurance comes up this week and is already receiving much attention.

The theory is advanced to combat the growing demand for old age pensions. Ingram wants to make it possible for every Wisconsin citizen to obtain insurance at exact cost, the expense of administration to be paid by the State.

Ingram is a reform politician of the La Follette school.

Favor Bridging Panama Canal.

Washington, Feb. 20.—The bridging of the Panama canal is favored in the report of the engineering board appointed to investigate conditions along the canal. The board recommends the construction of a bridge 175 feet above the surface of the canal at Empire, where convenient connections could be made with the Panama railroad. The bridge, if constructed, would serve for both railway and highway traffic.

TWO BIG APPLE SHOWS WILL BRING GREAT RESULTS

"No one is in position to foretell the extent of the influx of capital and desirable settlers into the Pacific slope country as the result of the National Apple Shows in Spokane and Chicago, last fall, but it is not overstating it to say that every district is bound to receive a hundredfold for every dollar expended in making the expositions what they were. The shows confirmed the reports given in print or by word of mouth of the marvelous development of the apple growing industry and the rapid and substantial strides made in the Northwest."

The foregoing is a portion of an extensive editorial devoted to the National Apple Show in the February issue of the Southern Fruit Grower, published at Chattanooga, Tenn.

"Perhaps the most significant result of the two apple shows," the writer adds, "is the widespread attention attracted to the commercial orchard districts of Washington, Oregon, Idaho, Montana and British Columbia. The expositions were gratifyingly successful, and, taken in all, it was the best exploitation the apple ever had, next to the story of its first appearance in the Garden of Eden. Moreover, the people of the Mississippi valley country and the States to the east, south and north have better acquaintance with the apple belts of the Northwestern and Pacific States than ever before.

"The Chicago show, which was installed in the First Regiment Armory, was attended mostly by men and women who have money to invest and others who are looking for homes in the country. The car-lot displays, winners of the chief prizes at the Spokane show, headed by the grand championship car, were viewed with interest by thousands, who marveled at the color, size and uniformity of the fruit; but it is conceded that the district booths were the centers of attraction, largely because of the fact that spectators were able to grasp the extent and importance of the fruit-growing industry in the Western States through having the evidence in concrete form before them and listening to the talks by growers."

FOREST SERVICE GIVES OUT STATE FIRE FIGURES

Portland, Ore., Feb. 19.—During the summer of 1910, the state of Washington was swept by 5,400 forest fires; of this number 4,923 were outside and the remainder inside national forest reserve. Actual damages caused by the fires amounts to $2,287,048, says a report which has just been completed by the forestry service headquarters here. In preparing this report Washington State Fire Warden Welty furnished data to Secretary Simons, of the Washington Fire Association.

Heavy Loss West of Cascades.

The heaviest stumpage losses were in the counties west of the Cascades, where there is the greatest activity in clearing land, logging operations and other work involving the use of fire, which frequently gets beyond control. The greatest acreage burned over was east of the Cascades, where the forests are of the open yellow pine type, in which fires spread very rapidly.

Some of the fire-killed timber will be cut and manufactured before it deteriorates, but the greatest portion will be lost because of lack of transportation. The total reported killed and destroyed was 321,800,000 feet, board measure, represented on the stump a value of $469,698.

COOKING CLASS FOR WIVES OF FARMERS A SUCCESS

State College, Pullman, Feb. 19.—Special classes in cooking for farm women have been organized at the college, and the work, which is offered for the first time, is the result of cooperative plans between the college department of domestic economy and the extension department, the newly elected head of which is Mr. R. C. Ashby.

Last Saturday the first classes were held, announcements having been distributed in the vicinity of Pullman, the idea being to determine just how the farmers' wives would take to the idea before making it a state-wide proposition. Sixteen women came to the classes, some of them driving for nine miles through a heavy snow storm.

In view of the decidedly favorable view which is taken of this new departure in the work of the college, it has been decided to continue the cooking classes for farm women for six weeks, thus approximating the period of the short winter courses now in progress. The preparation of common foods, vegetables, and other problems which the women of the country desire to bring up, are included in the course, which is largely an optional one, the women having the privilege of asking questions, and having demonstrations made in the particular problems in which they are interested. Classes will be held each Saturday from 11 o'clock to 3.

Gompers Asks for Half Million.

Washington, Feb. 20.—Samuel Gompers, persident of the American Federation of Labor, has sent to all labor organizations throughout the country a circular asking aid in raising a fund of half a million dollars to be used in fighting opponents of organized labor in Los Angeles.

The Best is None Too Good

We have just received a shipment of

Ladies' Fine Button Shoes

in the latest style, come in it will be a pleasure to show them to you.

A Big Line of Hunters' Logging Shoes

of which none better can be found, and at lowest prices.

We are headquarters for the FOOT-SCHULTZ CO.'S Shoes, also the QUEEN QUALITY, two of the very best shoes on the market.

J. P. JENSEN *Shoe Store "Quality"*

— THE

OLYMPIC = LEADER

Entered as Second-class Matter in the Post Office at Port Angeles, Washington.

LARGEST CIRCULATION IN CLALLAM COUNTY.

Official County Paper

Subscription Price $1 per year.

Published Every Friday at Port Angeles by The Webster Publishing Co.

FRIDAY, FEBRUARY 24, 1911

Washington stands No. 17 among the states of the Union in the matter of deposits of all kinds held in the national banks of the state, according to the latest report of the comptroller of the currency. This is interesting, when it is recalled that Washington is thirtieth in the matter of population. The banking situation in the Evergreen state is sound. The outlook for a good year was never better and bankers are reporting encouraging money movements.

The first test on the county unit local option bill in the senate came up last Thursday when the bill was reported out of committee with two reports. The majority recommended the passage of the measure, while the minority recommended it to pass as amended. The amendment excludes third and fourth class cities and towns. The minority report was voted down by 24 to14, while the majority report was adopted.

The question of paving of some of its business and residental streets is before the city council of Mt. Vernon, with a strong movement on the part of citizens in favor of paving. It is claimed that the condition of the city's streets is discreditable, a positive menace to health, and that if Mt. Vernon is to meet the natural demands of a growing town, it cannot longer ignore these urgent needs. According to census returns, the population of Mt. Vernon exceeds that of Port Angeles by only 230. While it might not be feasible to pave Front street under present conditions, yet the above ought to be food for serious thought and applied locally among the "powers that be" in Port Angeles.

The Snohomish picked up the American barkentine James Tuft water-logged and dangerously listed outside Cape Flattery and brought the vessel into our harbor Friday night last for safety. The Tuft, lumber laden and bound from Tacoma to Sidney, New South Wales, encountered a heavy storm at sea, when her cargo shifted and she sprang a leak and put back for the strait. The vessel s towed up to Seattle for repairs.

With the present session of the state legislature due to end within about a couple of weeks, 436 bills introduced in the house and 247 in the senate, with less than 80 bills finally disposed of, with the files of all important committees bursting with undigested material, both houses adjourned on the 17th in order to accept the invitation of the South-western Development Association, holding meetings at Vancouver.

E. M. Michael of Portland, Oregon, in renewing for his copy of the Olympic-Leader, writes. "Hurrah, I see Port Angeles is to have another railroad. All right, will be there." And that is what many other former residents of this city are saying, "We can go back to Angeles when the steam whistle blows."

The intrenchment that we heard so much about at the commencement of the present session of the state legislature seems to have gone glimmering altogether, bills appropriating $22,000,000 of the people's money have been introduced, and the end is not yet.

School election for District No. 7, comes Saturday, March 4th. Two directors are to be elected. Dr. D. E. McGillivray's name has been mentioned to fill the vacancy caused by the resignation of J. C. Hansen. No better selection could be made. Of course J. E. Beam will be re-elected, for the three year term.

The Willson Hardware Co.

Its time you were getting ready for your spring work on the ranch and garden. We have all the necessary requirements on display in our show window, which will suggest the many things needed.

It is always best to prepare our trees early. For spraying, use Myers Spray Pumps. We also have a good assortment of Pruning Knives on hand to help make your trees grow right.

Iron-age and Planet Jr. Seeders and Cultivators, are wonder workers.

A good variety of garden and flower Seeds on hand, the kind that grow.

R. D. WILLSON
HARDWARE CO.

SOME FACTS REGARDING THE WEST END

L. T. Sands Writes of Conditions in Country Between Ozette Lake and Clallam Bay.

We note in a recent issue of the Leader wherein it advocates having the County Commissioners spend some money in advertising the resources of Clallam County. That is a patriotic suggestion, and a good move. Providing we are in a position to offer the incoming settler a passable road to travel over, but under existing conditions it would be the height of folly and the most inconsitent thing imaginable to spend money to get settlers in the country with the inducements we have to offer in the way of roads. Drag a new man over the trails we have in the West End, and the thing will be settled once and for all with him. We think it a much better policy to spend this money on roads. When roads are established the settler will follow. We know of a number of good settlers who have been driven out of the country for the want of roads. This is especially the case in the Dickey and Ozette country. The trails in question have been established 18 or 20 years, and a mail route over them a greater part of this time. Good settlers came in good faith and began the making of homes on these routes; but instead of the roads getting better, they have constantly become more impassible. In consequence a number of the good settlers were forced to leave; their holdings virtually confiscated; receiving less than 10c a day for improvements made.

The Dickey trail to Quillayute has been impassable a good part of the winter. See Mr. Marshall, Mr. Art Wentworth, Mr. Vanbushie, who had occasion to come up this trail this winter. They failed to reach their destination with all their horses. And by the way, Mr. Marshall is road supervisor on this road.

Will you contend, gentlemen, that the country is too sparsely settled in the Hoko, Dickey and Big-river countries to justify building a road? If so, then why go ahead at a great expense to survey and build a road from Neah Bay to Ozette Lake, a new country, few if any settlers, but little farming country and no one to accommodate.

Why not continue the road up the Hoko, where there is a demand, a mail route and dozens of families to accommodate. Mr. Nels Nelson, a road builder, will bond himself to construct a good wagon road with an easy grade from Geo. Lambs' to Hoko bridge for $25,000.00 and considering the country this would eventually benefit it would be a boom to the Big-river and Ozette country, the upper Hoko, the Dickey Lake and all the Quillayute country. After the Hoko falls is reached, a road down Big-river or the Dickey would be the easiest coustructed and the best grade in Clallam county. The fact that the railroad has surveyed and purchased the right of way down the Dickey, is conclusive evidence that this is one of the best routes for road building in the county.

Why then, the deplorable condition of the roads? Will the county commissioners argue the fact of funds? Impossible. You have money to squander, gentlemen. Sarah McMillen pays over $50.00 taxes on her quarter section of hemlock on the side hills of Forks. At this rate of taxation, you could build a road up every cow path in the county in less than five years. The hundred dollars we pay as taxes would be a small tax with roads, but with existing conditions of roads is nothing short of a steal.

We regret that we are driven to the extreme of entering complaint against existing conditions, but the thing has become unbearable. With the Hoko river to ford on the north and the East Dickey on the south, we are virtually bottled up during the winter. Our condition is similar to a wild animal driven to bay. We must fight or perish, and as we are not in the notion nor prepared to perish, the only alternative is to fight.

It is almost inconceivable that settlers that have lived for 20 years in Uncle Sam's domain must endure these conditions. It has been now nearly six weeks since we last had our mail; due to bad roads. We have carried Uncle Sam's mail nearly ten years without compensation.

We purchased a mowing machine of Mr. Willson, the hardware man, of Port Angeles, and the expense of bringing it over the trail was more than the original cost of the machine. A glowing picture indeed, to present to the incoming settler.

We repeat it, why these conditions? Partly due to the curse of politics and booze, but chiefly due to the fact that the West End Commissioners have discriminated against us.

The West End of Clallam county has resolved itself into a one man power, sort of a kingdom like, and K. O. Erickson is King, at least in his own estimation.

We imagine the Czar of Russia is casting jealous eyes in this direction; also Abe Rufe of San Francisco. One must be good, get down on his knees before His Highness, so to speak, or go without roads. And as roads are nearly the whole thing, we confess he holds the club.

We shall not stultify our independence and grovel in the dust even for that boon, a public highway. We will submit our case to the honor and justice of the good people of Clallam county, believing that we will not be answered by the lash as we have in the past. We can't go north or south on the trail without putting in jeopardy our lives. Beautiful conditions to offer incoming settlers. We have made some pretty broad statements but still have them broader and by the indulgence of the Olympic-Leader, will come again.

L. T. Sands.

THE OLYMPIC POWER CO.

Irondale News.

Photographs recently made of the work being done on the dam for the Olympic Power Company at Aldwell canyon on the Elwha river, show the logs supporting the lower end of the cofferdam are being placed in position, ready for the filling of earth and rocks to complete it. The site of the Elwha dam is one where the entire flow of the stream forced between the narrow walls of the canyon, and its side formation of solid rock, reaching to a great height on either side, afforded an ideal location. When the stream is finally entirely kept back by the heavy masonry and concrete work, it will permit the generating of a tremendous power which may be easily controlled and utilized. The close quarters found in the narrow confines of the rock walls in which the preliminary work must be done permits of the working of but few men on one shift, but with the finishing of the lower edge of the cofferdam, work can be conducted much more rapidly than is now possible.

The power plant will be located about eight miles distant from Port Angeles and the early work is attracting considerable attention. While no time is as yet announced telling of the date when final work will be accomplished, the energy with which operations are being carried on indicate it is the intention of the company to have the plant ready for delivery of electrical power just as quickly as is possible. The completion of the plant will be a matter of great local interest, as Irondale will be one of the cities receiving direct benefit from the undertaking. It was announced some time ago that the Western Steel Corporation had entered into contract with the Olympic Power company for the supplying of five thousand horse power strength for use in operating their big plant in this city.

The amount of electrical energy developed will be sufficient to furnish lights and power for Port Angeles, Dungeness, Port Townsend, Irondale and intermediate places, and this power will be undoubtedly utilized for many private enterprises throughout Jefferson and Clallam counties. It will probably have a greater influence on development of interurban railway traffic than any other enterprise yet started, and the possession of a reliable and economical motive power will do away with the great initial expense so greatly interfering with the establishment of such lines.

TO RENT.

A four roomed house, lot 25x140, with woodshed and chicken house. Right in town. Rent $2.50 a month, must be paid in advance, no others need apply. Times Clothing Mart.

The W. C. T. U. will meet on Friday, February 24th, at 2 p. m. at the home of Mrs. Burdick, corner Fourth and Oak streets.

LODGE NOTICES

B.P.O.E.—Naval lodge No. 353, meets every Thursday evening at 8 o'clock at Elks Hall, opposite Office Hotel. Visitors cordially invited.
J. I. Kirchberg, Exalted Ruler.
T. F. Trumbull, Secretary.

I.O.O.F—Clallam Lodge, No. 72, meets every Monday evening at I.O.O.F. hall.
Martin, H. Wait, N. G.
Corlis Gordon, V. G.; C. A. Bork, Cor. Sec.; Wm. A. Rogers, Fin.Sec.; P. J. Wold, Treas.

Modern Woodmen — Port Angeles Camp No. 6013 meets second and Fourth Friday nights in I. O. O. F. hall. Visiting neighbors always welcome.
W. G. Martin, Consul.
C. E. Shields, Clerk.

W. O. W.—Port Angeles Camp, No. 697, meets second and fourth Saturdays of each month in I.O.O.F. Hall.
Paul Hopf, C. C.
R. A. Martin, Clerk

Makes the most nutritious food and the most dainty and delicious.

ROYAL BAKING POWDER

Absolutely Pure

The only Baking Powder made from Royal Grape Cream of Tartar

No fussing or fretting over the biscuit-making. Royal is the aid to many a cook's success.

Royal Cook Book—800 Receipts—Free. Send Name and Address.

ROYAL BAKING POWDER CO., NEW YORK.

Thos. T. Aldwell
Established 1890.
Rooms 10 & 10a Aldwell Blk.

See him for

Real Estate
Surety Bonds
Fire Insurance
Time Investments
All Information
Cheerfully Given

Special care given property of non-residents

Thos. T. Aldwell
Established 1890.

McKee & LaFlower
FUNERAL DIRECTORS and Embalmers
Phones: LaFlower 108; McKee 105
LADY ATTENDANTS

Are you satisfied with
you have to show for last y
hard work? You are a year
er; why not be a year w
Start that bank account TO-
NOW IS THE TIME. It
make you happy and every do
added to it makes you a hap
man and a better citizen.

Make OUR bank
YOUR bank

Bank of Cla County

Port Angeles, Washing
Established April, 1895.

JAMES STEWART
Attorney at Law
Office on Front Street
Port Angeles, W

LEWIS LEV

Real Estate Broke

City Property
Timber Lands
Ranches

Summer Hom on Scenic Lake Crescen

Cor. Front and Laurel,
Port Angeles, Wash.

Harness & Saddler SHOP

A complete line of

Light and Heavy Ha ness, Saddles, All t different kinds Colla Harness Repairs a Various Trimmings

Repairing of all kinds neatly done and give Prmpt Attenti

Chas. Brandt, Pro
By the CITY SCALES

SEE
BUCKBEE'S SEEDS
SPECIAL
Made to build New Bus make you our permane
Prize Collection Ha for
11 the finest; Transp. 7 splendi ties; 10 Spring-flowering Bulbs
GUARANTEED T
Write to-day; Ment
SEND 10
to cover postage and packing and collection of Seeds postpaid. Instructive. Beautiful. Se tells all about the Best varieti
H. W. Buckbee, 1774

AUD R'S
FINANCIA EXHIBIT
CLALLA OUNTY
WASH TON
For Year Ending ber 31, 1910

STATEMENT OF 1909 TAX ROLLS

	Returned by County Assessor	Equalized by County Board
Value of land assessed	$5,691,748 00	$5,726,854 00
Value of improvements	77,808 00	77,808 00
Value of city and town lots	800,499 00	800,599 00
Value of improvements	167,420 00	167,420 00
Value of personal property	335,344 00	331,439 00
Value of telegraph property assessed by state tax commission		4,065 00
Total value of taxable property	$7,072,819 00	$7,108,185 00

TAX LEVIED ON 1909 ROLLS

State	Valuation	Levy	Tax
General	$7,108,185 00	2.68	$ 19,059 19
School	7,108,185 00	2.23	15,858 96
Military	7,108,185 00	.18	1,280 09
Highway	7,108,185 00	.9	6,400 47
Total state tax			42,598 71
County			
Current expense	$7.108,185 00	5.36	$ 38,118 40
School	7,108,185 00	2.36	16,783 47
Road and Bridge	7,108,185 00	3.01	22,046 08
Indigent soldier	7,108,185 00	.03	213 35
Bond interest	7,108,185 00	.75	5,333 73
Indebtedness	7,108,185 00	5.	35,558 24
River Improvement	7,108,185 00	.4	2,844 65
Circulating Library	7,108,185 00	.01	71 11
Total County tax			$ 120,969 03
Total state and county tax			$ 163,567 74
City of Port Angeles	$ 889,265 00	19.	$ 17,689 05
Total city tax			$ 17,689 05
Road and Bridge Districts			
District No. 1	$ 865,918 00	10.	$ 8,659 18
District No. 2	1,232,665 00	10.	12,326 65
District No 3	2,450,830 00	10.	24,508 30
District No. 4	1,674,572 00	10.	16,745 72
Total road districts			$ 62,239 85
School Districts			
District No. 1	$ 70,982 00	4.	$ 283 46
District No. 2	49,827 00	6.	301 08
District No. 3	105,648 00	2.	211 73
District No. 5	64,091 00	2.	128 32
District No. 7, general fund	1,049,807 00	8.	10,498 07
District No. 7, bond interest		2.	
District No. 12	24,199 00	2.	48 39
District No. 15	35,808 00	3.	107 38
District No. 17	58,873 00	1.	59 13
District No 22	259,902 00	1.	259 96
District No. 23	109,315 00	2.	219 23
District No. 26	9,486 00	10.	94 86
District No. 29	105,961 00	10.	1,059 61
District No. 31	25,184 00	10.	251 84
District No. 35	17,060 00	10.	170 60
District No. 36	18,290 00	10.	182 90
District No. 37	161,491 00	2.	322 99
District No. 41	20,273 00	5.	101 33
District No. 42	33,322 00	10.	333 22
District No. 43	36,920 00	10.	369 20
District No. 45	16,118 00	10.	161 18
District No. 49	29,961 00	10.	299 61
District No. 50	14,025 00	10.	140 25
District No. 53	39,931 00	10.	399 31
District No. 54	116,153 00	8.	929 22
District No. 55	250,600 00	5.	1,253 27
District No. 56	164,695 00	3.	493 65
Total school district tax			$ 18,679 79
Total city, road district and school district tax			98,608 69
Total state and county tax			163,567 74
Total tax on rolls			$ 262,176 43

RESOURCES AND LIABILITIES OF CLALLAM COUNTY, DECEMBER 31, 1910.

Resources

Cash:		
Current expense fund	$	$ 7,728 38
Indigent soldier's fund		521 46
Game protection fund		1,379 00
County institute fund		40 25
County road and bridge fund		1,833 02
River improvement fund		124 96
County bond interest fund		395 66
Indebtedness fund		10,522 58
Circulating library fund		326 77
Road bond warrant fund		165 05
Damage fund		2 00
Delinquent taxes, county's portion		
Real		5,801 40
Personal		1,029 57
Miscellaneous Real Estate subject to sale		38,586 00
Fixed Assets		
Court house, jail and grounds		10,000 00
Furniture and fixtures		2,000 00
County hospital, poor farm and grounds		15,000 00
Furniture and fixtures		1,500 00

Liabilities

Warrants outstanding		
Current expense fund	62 24	
Game protection fund	21 00	
County road and bridge fund	38,067 95	
River improvement fund	3,247 14	
Indebtedness fund	62,779 07	
Circulating library fund	16 50	
Road bond warrant fund	62 00	
Damage fund	2 00	
County bond indebtedness	102,000 00	
Net debt		114,301 80
	206,257 90	206,257 90

RECEIPTS AND DISBURSEMENTS

	Detail	Total
Treasurer's cash balance January 1, 1910	$ 49,851 28	
Receipts—from taxation	257,354 10	
From miscellaneous sources	25,542 49	
From transfers	65,596 89	
Total		$ 398,344 76

RECEIPTS AND DISBURSEMENTS

Continued.

Disbursements

State funds	$ 28,120 53	
Current expense fund	40,262 75	
Indigent soldiers fund	112 20	
Game Fund	891 08	
County institute fund	10 75	
County road and bridge fund	38,929 40	
River improvement fund	7,189 88	
School districts general fund	59,754 84	
School bond redemption fund	8,041 95	
Cities and towns	17,117 31	
3 per cent rebate on current taxes	3,951 15	
County bond interest fund	4,791 35	
Interest paid on county warrants	26,754 33	
Road districts—warrants issued	52,967 93	
Circulating library fund	28 57	
Deposit on taxes—1909 taxes paid	28 85	
Transfers	65,596 89	
Warrants oustanding January 1, 1910	188,460 34	
Grand total under disbursements		543,010 10
Auditor's balance Dec. 31, 1910 (Deficit)		$ 144,665 34
Warrants outstanding Dec. 31, 1910		198,963 25
Treasurer's cash balance Dec. 31, 1910		$ 54,297 91

OPERATION OF FUNDS

State General Fund		
Balance January 1, 1910		$ 61 83
Receipts		18,839 33
Paid state Treasurer	$ 18,837 05	
Transferred	64 11	
	$ 18,901 16	$ 18,901 16
State School fund		
Balance January 1, 1910		$ 4,327 55
Receipts		15,739 20
Paid State Treasurer	$ 1,694 30	
Transferred	16,058 25	
Balance December 31, 1910	2,314 20	
	$ 20,066 75	$ 20,066 75
State Military Fund		
Balance January 1, 1910		$ 7 09
Receipts		1,267 36
Transferred		20 44
Paid State Treasurer	$ 1,289 50	
Transferred	5 39	
	$ 1,294 89	$ 1,294 89
State Highway Fund		
Balance January 1, 1910		$ 17 38
Receipts		6,223 43
Transferred		72 12
Paid State Treasurer	$ 6,299 68	
Transferred	13 25	
	$ 6,312 93	$ 6,312 93
State Interest Fund		
Balance January 1, 1910		$ 41
Receipts		13
Transferred	$ 41	
Balance December 31, 1910.	13	
	$ 54	$ 54
County Current Expense Fund		
Balance January 1, 1910		$ 1,497 85
Receipts		48,273 37
Transferred		2,372 02
Paid warrants	$ 44,414 86	
Balance December 31, 1910	7,728 38	
	$ 52,143 24	$ 52,143 24
Indebtedness Fund		
Balance January 1, 1910		$ 7,305 19
Receipts		34,960 25
Paid warrants	$ 31,742 86	
Balance December 31, 1910	10,522 58	
	$ 42,265 44	$ 42,265 44
General Road Fund		
Balance January 1, 1910		791 78
Receipts		11,266 22
Transferred		426 00
Paid warrants	$ 9,442 88	
Transferred	2,000 00	
Balance December 31, 1910	1,041 12	
	$ 12,484 00	$ 12,484 00
Bridge Fund		
Balance January 1, 1910		$ 638 38
Receipts		10,598 73
Paid warrants	$ 10,445 21	
Balance December 31, 1910	791 90	
	$ 11,237 11	$ 11,237 11
Soldier's Relief Fund		
Balance January 1, 1910		$ 422 14
Receipts		211 52
Paid warrants	$ 112 20	
Balance December 31, 1910	521 46	
	$ 633 66	$ 633 66
River Improvement Fund		
Balance January 1, 1910		$ 70 19
Receipts		4,000 35
Paid warrants	$ 3,945 58	
Balance December 31, 1910	124 96	
	$ 4,070 54	$ 4,070 54
Bond Interest Fund		
Balance January 1, 1910	$ 62 33	
Receipts		$ 5,249 34
Paid interest	4,791 35	
Balance December 31, 1910	395 66	
	$ 5,187 01	$ 5,187 01
Circulating Library Fund		
Balance January 1, 1910		$ 325 97
Receipts		72 85
Transferred		02
Paid warrants	$ 12 07	
Transferred	60 00	
Balance December 31, 1910	326 77	
	$ 398 84	$ 398 84
Road Bond Warrant Account		
Balance January 1, 1910		$ 164 46
Receipts		61
Transferred	$ 02	
Balance December 31, 1910	165 05	
	$ 165 07	$ 165 07
County School Fund		
Receipts		$ 16,043 69
Transferred	$ 13,605 95	
Balance December 31, 1910	2,437 74	
	$ 16,043 69	$ 16,043 69
General School Fund Not Apportioned		
Balance January 1, 1910		$ 229 28
Receipts		3,732 16
Transferred		29,373 95
Transferred	$ 33,332 36	
Balance December 31, 1910	3 03	
	$ 33,335 39	$ 33,335 39
General School District Fund		
Balance January 1, 1910		$ 28,069 03
Receipts		20,821 10
Transferred		33,332 36
Paid warrants	$ 59,754 84	
Balance December 31, 1910	22,467 65	
	$ 82,222 49	$ 82,222 49
Bond Redemption Fund, Schools,		
Balance January 1, 1910		$ 2,169 90
Receipts		5,973 21
Disbursements	$ 8,041 95	
Balance December 31, 1910	101 16	
	$ 8,143 11	$ 8,143 11

OPERATION OF FUNDS

Continued

Road and Bridge District Fund		
Balance January 1, 1910		$ 1,971 88
Receipts		61,367 48
Paid warrants	$ 59,555 64	
Balance December 31 1910	3,783 72	
	$ 63,339 36	$ 63,339 36
Institute Fund		
Balance January 1, 1910		$ 13 00
Receipts		38 00
Paid warrants	$ 10 75	
Balance December 31, 1910	40 25	
	$ 51 00	$ 51 00
Game Protection Fund		
Balance January 1, 1910		$ 1,071 08
Receipts		1,214 00
Paid warrants	$ 906 08	
Balance December 31, 1910	1,379 00	
	$ 2,285 08	$ 2,285 08
Olympic Forest Reserve Fund		
Balance January 1, 1910		$ 426 00
Transferred	$ 426 00	
	$ 426 00	$ 426 00
Damage Fund		
Balance January 1, 1910		9 00
Paid warrants	$ 7 00	
Balance December 31, 1910	2 00	
	$ 9 00	$ 9 00
Deposit Fund		
Balance January 1, 1910		$ 28 85
Receipts		22 00
Paid taxes	$ 28 85	
Balance December 31, 1910	22 00	
	$ 50 85	$ 50 85
Dungeness Cemetery Fund		
Balance January 1, 1910		$ 65 00
Receipts		37 50
Balance December 31, 1910	$ 102 50	
	$ 102 50	$ 102 50
Tom Perry Estate		
Balance January 1, 1910		$ 6 20
Balance December 31, 1910	$ 6 20	
	$ 6 20	$ 6 20
Westphal Estate		
Receipts		$ 31 17
Transferred	$ 31 17	
	$ 31 17	$ 31 17
Geo. Cowan Estate		
Receipts		20 45
Balance December 31, 1910	$ 20 45	
	$ 20 45	$ 20 45
City of Port Angeles		
Balance January 1 1910		$ 224 17
Receipts		16,893 14
Paid City Treasurer	$ 17,117 31	
	$ 17,117 31	$ 17,117 31

OPERATION OF WARRANT ACCOUNT

Current Expense Fund		
Warrants outstanding January 1, 1910		$ 262 83
Warrants issued		40,262 75
Warrants redeemed	$ 40,463 34	
Amount outstanding Dec 31, 1910	62 24	
	$ 40,525 58	$ 40,525 58
Indebtedness Fund		
Warrants outstanding Jan. 1, 1910		$ 76,552 40
Warrants redeemed	$ 13,773 33	
Amount outstanding Dec. 31, 1910	62,779 07	
	$ 76,552 40	$ 76,552 40
General Road Fund		
Warrants outstanding Jan. 1, 1910		$ 9,737 81
Warrants issued		16,007 24
Warrants redeemed	$ 7,696 84	
Amount outstanding Dec 31, 1910	18,048 21	
	$ 25,745 05	$ 25,745 05
Bridge Fund		
Warrants outstanding Jan. 1, 1910		$ 6,957 61
Warrants issued		22,922 16
Warrants redeemed	$ 9,860 03	
Amount outstanding Dec. 31, 1910	20,019 74	
	$ 29,879 77	$ 29,879 77
Indigent Soldier's Fund		
Warrants issued		$ 112 20
Warrants redeemed	$ 112 20	
	$ 112 20	$ 112 20
River Improvement Fund		
Warrants issued		$ 7,189 88
Warrants redeemed	$ 3,942 74	
Warrants outstanding Dec. 31, 1910	3,247 14	
	$ 7,189 88	$ 7,189 88
Circulating Library Fund		
Warrants issued		$ 28 57
Warrants redeemed	$ 12 07	
Amount outstanding Dec 31, 1910	16 50	
	$ 28 57	$ 28 57
Road Bond Warrant Fund		
Warrants outstanding Jan. 1, 1910		$ 62 00
Amount outstanding Dec. 31, 1910	$ 62 00	
	$ 62 00	$ 62 00
Road and Bridge District Fund		
Warrants outstanding Jan. 1, 1910		$ 94,842 69
Warrants issued		52,967 93
Warrants redeemed	$ 53,105 27	
Amount outstanding Dec. 31, 1910	94,705 35	
	$ 147,810 62	$147,810 62
Institute Fund		
Warrants issued		$ 10 75
Warrants redeemed	$ 10 75	
	$ 10 75	$ 10 75
Game Protection Fund		
Warrants outstanding Jan. 1, 1910		$ 36 00
Warrants issued		891 08
Warrants redeemed	$ 906 08	
Amount outstanding Dec. 31, 1910	21 00	
	$ 927 08	$ 927 08
Damage Fund		
Warrants outstanding Jan. 1, 1910		$ 9 00
Warrants redeemed	$ 7 00	
Amount outstanding Dec. 31, 1910	2 00	
	$ 9 00	$ 9 00

Continued on page 6.

Phones, Shop 241 Res. 132
AUGUST SWANSON
Blacksmith Shop
Agricultural Implements, Wagons, Buggies, Vehicl
Blacksmithing, Horse Shoeing and General Repairing

Port Angeles Grocery Co.

A Few Interesting Prices For the Care of Your Stock.

International Stock Food, in pails a packages 3 feeds.....1c
Sheep Powder.....50c
Poultry Food Tonic.....25c, 50c
Runo Cure.....50c
Lice Killer.....25c
Lice Paint, ½ Gal.....75c

Seeds.

We carry a good selection of garden and flower seeds, from the best houses in the country including D. M. Ferry's, Lilly's, Portland Seed Co.'s and others. Try our bulk seeds they are cheaper and better.

Honey

A fine variety, put up in Fruit Jars. Pints 25c, Quarts 45c, Half Gal. 85c.

F. A. STILES = = Phone 38

Times Clothing Mart

Wishes to announce that they will put on a great linen and cotton sale, commencing Saturday and continuing for a week. There is no need of going into details as everyone knows that when the Times Clothing Mart says a sale it means one with such prices that the most conservative buyer will not miss. Just a few to let you know that we are making this a special **25 cent item sale.**

Ginghams.

We are showing a lot of remnants of the best apron ginghams in neat checks and the standard colors. These remnants run from 10 to 20 yds. pieces, and will go at the extremely low price of 4 yds for 25 cents.

We also have a fine lot of dress ginghams—best ever—cut to 3 yds. for 25 cents.

Outings *Outings*

Never before have you seen their equal. We have a fine variety of patterns, 25 to 30 different ones to select from in both light and dark colors. These run from 8 to 20 yards to the piece and while they last will be sold at 4 yds for 25 cents.

Index Linen

We haven't room to describe this; it will talk for itself, and to see it means a sale, 2 yds. for 25 cents.

Times Clothing Mart

GATE CITY MACHINE CO.

We repair all kinds of machinery, pumps, bicycles, automobles, lawn mowers, etc.

Satisfaction Guaranteed.

We also carry a full line of shafting, auto supplies, electric light globes, wires and batteries.

Motor Boat repairing a specialty

MILL SUPPLIES

We are in a position to do all your repairing, and furnish all necessary supplies at short notice. Bring in your orders during the winter, while we have ample time, thereby avoiding the spring rush, and being in readiness when the time comes. Bear in mind that we repair everything.

Let us show you how to save 25 per cent on your fuel bill.

SAWS GUMMED AND FILED

GATE CITY MACHINE CO.

Free While They Last

A Photographic Mirror with with every Portrait Order that amounts to $5 or more. This offer limited to the small number of Mirrors on hand.

FIRST COME-FIRST SERVED

Fulmer's Studio

CITY NEWS

6, 7, 8, Calicos remnants at 5½c. Times Clothing Mart.

Men's suits are made to your order at Kirschberg's from $15.00 up.

See the boys in the pie eating contest at the Star Theatre, Monday night.

Call in and see what bargains are to be had on Baker's 5 and 10 cents counters.

Canary birds for sale, good singers. Inquire of Mrs. Welker, Clallam Bay, Wash. 3-7t.

Choice Cranberries, Dill Pickles and fine Sweet Potatoes at Gate City Grocery.

Baker's is the only man in town who can put new tires on your baby buggy or go-carts.

Allan Trumbull came down from Port Townsend for an over Sunday visit with his wife.

Men's Arrow Collars and Cluett Shirts are sold exclusively by Kirschberg Clothing Co.

Hay, mixed Clover and Timothy. Delivered for $20 per ton. Net cash. Gate City Grocery.

Star Theatre will be run continuously, hereafter, changing pictures every Sunday, Tuesday, and Friday.

We are selling the remainder of our sale stock, some gingham remnant of 10 and 15c goods, at 7½c. Times Clothing Mart.

Wanted—Girl for housework on farm. Small family, good home. Address Olympic-Leader. Mrs. C. A. Maxfield, Beaver, Wash.

An extra bill will be seen at the Star Theatre, on Monday night only, for the benefit of the Parish Hall Gymnasium Class. Come out and help the boys.

What about your new suit for Easter? Ladies Tailor made suits and skirts are made to measure at Kirschberg's—Tailor made suits to your order from $13.50 up.

When in want of anything in the fresh or salt meat line, just drop into James Fitzgerald's shop, the Bell building on Front street. Our motto is, the best of meats and courteous treatment to customers.

Mayor N. K. Mead entertained the members of the City Council, City Attorney and City Clerk at dinner Monday evening. Covers were laid for nine, Councilman W. H. Elliott being unable to be present, on account of a severe cold.

Robt. Polhamus will be the new deputy postmaster under E. E. Fisher, he having resigned as teacher of the school at Quillayute to accept the position offered him by Mr. Fisher. Mr. Fisher will not take charge of the post office until April 1st.

The ringing of church bells Sunday morning, after their long silence, was cheerful music to the ears of church going people of Port Angeles. Good congregations assembled at the Methodist, Congregational and Scientist churches.

It is an old but trite saying that it is an ill wind that blows no one any good. A number of our industrious disposed citizens secured several cords of fire wood from logs and other drift wood washed upon the beach during the storm of last week.

You are invited to attend the Silver Wedding Anniversary of Mrs. Charlotte Elizabeth Wescott and Mr. Frank Wescott to be held at the M. E. parsonage on Tuesday evening, February the twenty-eighth, nineteen hundred and eleven, from eight to ten o'clock, reads an announcement mailed to friends of the church this week. A silver offering will be given for the benefit of the First M. E. church.

James Stuckey, one of the pioneer residents of Clallam county, died in his rooms in the opera house block, Port Angeles, Friday morning, February 1[illegible]. Mr. Stuckey was a kindly disposed gentleman, but addicted to strong drink and was his own worst enemy. Funeral services were held Sunday, February 9th, from the McKee & LaFlower Chapel, under the auspices of Benevolent and Protective Order of Elks.

Entertaining last Friday afternoon with one of the season's smartest affairs socially, Mrs. E. A. FitzHenry gave a very delightful valentine card party. Of course progressive hearts was played, followed by games at whist and five hundred, partners being chosen by drawing hearts suspended on a line, each heart drawn bearing the name of a guest. The rooms of this beautiful home were bright with hearts, darts and valentines and presented a lovely appearance. Throughout the delicious menu the valentine scheme was carried out. Mrs. C. P. Brown and Mrs. Chas. Haswell assisted the hostess in entertaining. The afternoon was one of the most interesting events of the pre-Lenton season, and Mrs. FitzHenry was warmly congratulated upon its success.

A fine line of the latest heaters at Baker's.

Mrs. M. E. Troy is visiting friends in Seattle.

One young Boar for sale, inquire of H. Baker and Son.

Boy's suits are still going at cut prices at Kirschberg's.

Tim Gorman was a business visitor to Seattle Sunday.

Our 15, 20 and 25c Dress goods, at 9½c. Times Clothing Mart.

Pictures change at the Star Theater Tuesday, Friday and Sunday.

Time to spray your fruit trees. See Nailor for prices on spraying material.

W. B. Ritchie and daughter Angeline were Seattle visitors this week.

Chop Feed—No. 1 quality. Net cash—$1 25 per sack. Gate City Grocery.

John Luke leaves Sunday for Valdez, Alaska, to spend at least the coming season.

Best time to spray your trees. Get spray calender from Nailor and prices on material.

Come out and help the boys make a success of their gymnasium, Star Theatre, Monday night.

Shirley Cowan left Tuesday for Neah Bay, to assist in the search for his brother's body.

Billy Morrisey returned to Seattle Sunday, after a stay here with his father, John Morrisey.

The Star Theatre will run continuously, changing its bill every Tuesday, Friday and Sunday.

Choice Eastern Wheat, clean and bright, 125 pound sack for $2.25. Net cash. Gate City Grocery.

Read Nailor's adv. on the front page and see the bargains he is offering in books; now is the time to buy.

Mr. Augo of the Apostolic Mission is spending the week with his daughter's family, Mrs. Conrad in Seattle.

A new line of "Holeproof" Hosiery's for men, women, boys and girls has just arrived at Kirschberg's.

Aside from the regular show there will be a vaudeville bill on at the Star Theatre Monday night. Admission 15c.

County Engineer FitzHenry and crew are at work in the east end of the county this week, going up on Sunday's boat.

Throw away that old oil wasting lamp burner and get a Saxonia incandescent burner at Fulmer's Studio. Fit your old lamp.

Mrs. Sauer, of Seattle, is in the city spending a few weeks with her parents, Mr. and Mrs. W. B. Ritchie, at their home on Front street.

Wanted—To exchange Everet property for farm near Port Angeles. H. Fathers, at Port Angeles, or 2326 Colby Ave., Everett, Wash.

Mr. and Mrs. Chas. Buchanan are entertaining his sister, Mrs. Ida Rollins, who arrived Monday; Mrs. Rollins may conclude to make Angeles her home.

The stork visited the home of Mr. and Mrs. A. H. Matthews, of Lincoln Heights, Thursday morning at 5:10, leaving a little girl to brighten their home.

Leland Beam left Tuesday for Quillayute where he will take up the school work laid down by Robt. Polhamus, resigned, to accept the deputy postmastership.

Miles Wait took his little boy to Seattle Sunday to have his limbs attended to, and the little fellow now runs around without the harness, which so impeded his travel and romps.

The many friends of Judge J. E. Cochran were more than pleased to see him down town on Wednesday, the first time since taken ill, thirteen weeks ago. Although somewhat emaciated and still quite weak, the Judge is looking much better than he did a few weeks ago, and with more pleasant spring days like last Wednesday, all hope that his cheerful phiz may soon be seen on our streets daily, as of yore.

FOR SALE.

A modern cottage 28x32 containing four rooms, closet, pantry, bath and storeroom. Located on 11th and Pine streets. Water main in front of property and a variety of good fruits. Price $1500.—terms

10 Mrs. J. E. Beam.

A complete line of choice Candies, Fruits, Nuts, Dates, Figs, etc. for sale at

GOLDWATER & WATTS
Palace of Sweets

E. W. Merrill & Co.

DURING LENT

We wish to supply you with our smoked and salt fish; we will be able to give you anything that you need, if there is anything that we do not carry in stock we will get it for you by next boat. We have the stock and what will interest you more is that we have the right price.

The Up-to-date Store,

E. W. Merrill & Co.

During the Year 1911, as in the Past

We will ask only for a reasonable profit on all things we sell in the drug line. We will not sell one line of goods very low and "even things up" by big charges on prescriptions. We believe that most people are willing to pay fair prices, especially when they are assured of highest quality in material, and are given intelligent and curteous service.

May we be "Your Druggist" during 1911,

Add your prescriptions to our files, numbered 32010, Jan. 1st

Mathewson's Drug Store
PHONE 28

E. E. HOPKINS

WE AIM TO PLEASE

By keeping our store clean and attractive. By handling the purest and best food products in the market, at the most reasonable prices. We carry a complete line of all the Reliance canned goods, the BEST to be had, and a very superior line of fresh and dried fruits.

E. E. HOPKINS = = Phone 33

P. J. WILLIAMS The Old Reliable Jeweler

Watch Repairing a Specialty

Morey & Wright Horse Shoeing and Wagon Repairing

Successors to H. P. McNutt

Satisfaction Guaranteed.

AUDITOR'S FINANCIAL EXHIBIT

Continued from page 3.

DETAIL OF RECEIPTS.

FROM TAXATION	DETAIL	TOTAL
State General	18,599 33	
School	15,728 55	
Military	1,267 36	
Highway	6,223 43	
Interest	13	
Total		41,818 80
County Current Expense	37,433 50	
School	16,043 69	
Road and Bridge	21,852 71	
Indigent Soldiers	211 52	
Bond Interest	5,249 34	
Indebtedness	34,960 25	
River Improvement	2,800 35	
Road Bond Warrant	59	
Circulating Library	72 87	
Total		118,624 82
Cities and Towns		
City of Port Angeles	16,893 14	
Total		16,893 14
Road Districts		61,367 48
Schools—Special Tax		16,736 05
Schools—Bond Redemption		1,913 81
Total		257,354 10
FROM MISCELLANEOUS SOURCES		
Auditor's office:—		
Filing and recording	2,332 70	
Marriage licenses	106 00	
Certified copies	103 65	
Searching records	50	
Satisfactions	16 25	
Acknowledgments	13 00	
Hunters' licenses	1,169 00	
Declarations of candidacy	358 00	
Total		4,099 10
Clerk's office:—		
Civil earnings	55 85	
Civil miscellaneous	715 10	
Marriages	53 00	
Transcript on appeal	10 10	
Probate fees earned	43 45	
Probate miscellaneous	300 00	
Naturalization	27 00	
Total		1,204 50
Treasurer's office:—		
Issuing tax deeds	84 00	
Certificates of delinquency	132 30	
Fees	3 80	
Total		220 30
Sheriff's office:—		
Deeds	36 00	
Fees	233 45	
Total		269 45
Justice of the Peace—		
Fines—Game Protection Fund	45 00	
Fines—Current Expense Fund	79 65	
Total		124 65
County Superintendent's Office—		
Examinations	38 00	
Sale of registers and records	10 65	
Total		48 65
Schools—		
Tuition from outside pupils	20 60	
Rent of property	50 00	
Sale of property	10 00	
Rebate on insurance	27 45	
Total		108 05
School bonds sold		3,977 00
Interest earned on Bond Redemption Fund		128 70
Warrants redeemed (Investment-Sinking Fund)		3,930 70
State apportionment (amount remitted by State only)		2,892 16
Liquor License—		
State General Fund, 10 per cent	240 00	
County School Fund, 35 per cent	840 00	
County Current Expense Fund, 55 per ct.	1,320 00	
Total		2,400 00
Sale of county property		12 24
Interest on bank deposits		1,203 02
Donations to county		1,200 00
State bounty		1,647 50
Money found on deceased persons		20 45
Interest on delinquent taxes		1,924 07
Refund from A.Y.P. appropriation		31 28
Deposit on taxes		22 00
Dungeness cemetery—sale of lots		37 50
Westphal estate—warrant redeemed		31 17
Total miscellaneous		25,542 49

DETAIL OF DISBURSEMENTS.

	DETAIL	TOTAL
State—General	18,837 05	
School (remitted to State Treasurer)	1,694 30	
Apportionment transferred $16,058.25		
Military	1,289 50	
Highway	6,299 68	
Total		28,120 53
COUNTY—CURRENT EXPENSE Warrants Issued by County Auditor		
Auditor's office—salaries	4,319 92	
Office expenses and stationery	514 24	
Printing and records	419 80	
Total		5,253 96
Treasurer's office—salaries	3,347 35	
Office expenses and stationery	329 06	
Printing and records	209 90	
Total		3,886 31
Clerk's Office—Salaries	1,370 00	
Office expenses and stationery	207 76	
Printing and records	117 97	
Total		1,695 73

DETAIL OF DISBURSEMENTS

Continued.

	DETAIL	TOTAL
Assessor's Office—salaries	1,485 85	
Field deputies	4,977 61	
Office expenses and stationery	192 10	
Printing and records	218 75	
Total		6,874 31
County Superintendent—salaries	791 25	
Office expenses and stationery	237 63	
Eighth grade examinations	134 00	
Traveling expenses-visiting schools	145 00	
Examinations and institute	228 20	
Teacher's meeting	6 70	
Total		1,542 78
Insurance—Court House	240 00	
Miscellaneous	199 78	
Total		439 78
Prosecuting attorney's office—salaries	849 96	
Office expense and stationery	105 75	
Securing evidence	29 75	
Total		985 46
Sheriff's Office—salaries	1,299 96	
Office expense and stationery	18 30	
Special deputies	69 50	
Traveling expense	173 07	
Total		1,560 83
Engineer's Office—salaries	1,332 50	
Office expense and stationery	406 50	
Field work	3,407 54	
Total		5,146 54
Commissioners—salaries	310 00	
Office expense and stationery	16 75	
Mileage and expense	337 40	
Total		664 15
Coroner's Office—salaries	148 80	
Expense	27 50	
Witness	16 80	
Jury	15 60	
Total		208 70
Health Officer—salaries	472 00	
Expense	71 05	
Drugs	33 05	
Nursing	25 00	
Total		601 10
Court House—salaries	450 00	
Sundry expense	70 60	
Fuel	166 25	
Light	85 50	
Water	36 00	
Telephones	165 45	
Furniture and fixtures	39 00	
Repairs and improvements	31 40	
Postage for all offices	6 90	
Miscellaneous supplies	55 40	
Freight, telegrams, etc	97 92	
Total		1,204 42
Superior Court—salaries	648 00	
Insanity—physicians	52 00	
Witness	46 40	
Court Commissioner	447 50	
Total		1,193 90
County—Justice of the Peace	10 70	
Constables	12 40	
Total		23 10
County Jail—		
Board of prisoners	24 00	
Total		24 00
Wild animal bounty		1,530 00
County Poor Farm—hospital—salaries	540 00	
Expenses	791 35	
Dry goods and groceries	84 35	
Hardware and blacksmith	62 70	
Drugs	26 40	
Repairs and alterations	42 42	
Miscellaneous supplies	40 00	
Phones	30 00	
Total		1,617 22
Elections—Officers' salaries	1,140 00	
Printing and stationery	918 00	
Rent	146 50	
Booths and drayage	11 75	
Sundry expense	295 92	
Total		2,512 17
Tax Rolls—		
Equalization	114 15	
Total		114 15
Indigent Relief—		
Expense	75 80	
Dry goods and groceries	155 35	
Drugs	21 55	
Rent	1 50	
Nursing	408 65	
Railroad fare	90 00	
Burial	42 00	
Total		794 85
Advertising		781 15
Bureau of Inspection		100 04
Stationery and supplies		59 20
Tax rebates, etc.		108 63
Fire protection		513 32
Board of education		75 00
Director's meeting and Superintendent's convention		49 05
A. Y. P. expenses		6 00
Horticultural expense		584 90
Judgment		112 00
Total current expense		40,262 75
Indigent Soldiers' fund		112 20
Game fund—salaries	764 50	
Expense	126 58	
Total		891 08
County Institute Fund		10 75
County Road and Bridge Fund—		
Right-of-way and damages	475 00	
Labor and teams	10,470 73	
Material	2,388 29	
Contracts	22,095 13	
Sundries	952 30	
State Aid Road No. 53	793 50	
State Aid Road No. 74	1,754 45	
Total		38,929 40
River Improvement		7,189 88
Circulating library		28 57

DETAIL OF DISBURSEMENTS

Continued

	DETAIL	TOTAL
Cash Disbursed by Treasurer Other Than County Warrants Redeemed.		
Schools—Gen'l fund warrants red. and int. on bonds and warrants		59,754 84
Bond redemption fund		8,041 95
Amount invested in warrants		
County school fund—transferred $13,655.95		
Cities and towns—		
City of Port Angeles	17,117 31	
Total		17,117 31
3% Rebate on current taxes		3,951 15
County bond interest fund		4,791 35
Interest paid on warrants (except school)		26,754 33

STATEMENT OF DELINQUENT TAXES

YEAR	PERSONAL	REAL	TOTAL
1904	162 45	710 79	873 33
1905	144 05	480 11	624 16
1906	213 24	1,021 83	1,235 07
1907	397 52	1,643 04	2,040 56
1908	276 30	2,092 72	2,369 02
1909	1,026 03	12,108 15	13,134 18
	2,219 68	18,056 64	20,276 32

MEMORANDUM ACCOUNT OF SCHOOL FUNDS

GENERAL FUND	DETAIL	TOTAL
Cash balance January 1, 1910	28,069 03	
Receipts—Special tax	16,736 05	
County apportionment (transferred)	13,605 95	
State apportionment (remitted by State	2,892 16	
State apportionment (transferred)	15,768 00	
Miscellaneous sources	5,151 30	
Total		
Disbursements—warrants redeemed	57,790 79	
Interest on warrants redeemed	1,964 05	
Total		
Cash balance December 31, 1910		
Bond Redemption Fund.		
Cash balance January 1, 1910	2,169 90	
Receipts—Special tax	1,913 81	
Interest on investments	128 70	
Total		
Cash balance December 31, 1910		4

STATE OF WASHINGTON, County of Clallam, } ss

I, R. D. McLaughlin, Auditor of Clallam County, State of Washingto hereby certify that the foregoing is a true and correct report of the financ Clallam County, Washington, for the fiscal year ending December 31, 1910.

In Witness Whereof, I have hereunto set my hand and official seal this day of February, 1911.

(SEAL.)

R. D. McLAUGHLIN,
Auditor of Clallam County, Washing

Summons for Publication in Foreclosure of Tax Lien.

No.

In the Superior court of the State of Washington, for Clallam county.

C. C. Henry plaintiff,

vs

S.W. Buckman and all persons unknown, if any, having or claiming to have an interest in and to the real property hereinafter described, defendants.

State of Washington to S. W. Buckman and all persons unknown, if any, having or claiming to have an interest in and to the real property hereinafter described:

You and each of you are hereby notified that C. C. Henry is the holder of certificate of delinquency numbered 3006, issued on the 5th day of October, 1909, by the county of Clallam, state of Washington, for the amount of Fifteen and 58-100 ($15.58) Dollars, the same being the amount then due and delinquent for taxes for the years 1906, 1907, and 1908 together with penalty, interest and costs thereon, upon real property assessed to you and of which you are the owners or reputed owners, situated in said county, and particularly bounded and described as follows, to-wit: Lots numbered 23 and 24 in block lettered "A" and lots numbered 25 26,27,28,29,30,31, 32 33,34,35,36,37,38,39,40,41,42,43,44, 45, 46, 47 and 48 in block lettered "E", all in Park Addition to Port Crescent, and lots numbered 1 and 2 in Perkins subdivision of the townsite of Port Angeles, the same constituting a portion of the north half of suburban lot thirty-two, and upon which he has paid taxes assessed against said property as follows:

Year's Tax	Date Paid	Receipt No.	Amt.
1909	June 1, 1910	4141	$5.52

Total amount of taxes paid since date of certificate of delinquency, $5.52.

all of said amounts bearing interest at the rate of fifteen per cent per annum; and you are further notified that he will apply to the Superior Court of the State of Washington, in and for said county, for a judgment foreclosing his lien against the property hereinbefore mentioned, and you are hereby summoned to appear within sixty days after the the date of the first publication of this summons, exclusive of the day of said first publication, and defend this action or pay the amount due, together with costs; and in case of your failure to do so, judgment will be rendered foreclosing the lien for said certificate of delinquency, taxes, penalty, interest and costs, against the land and premises hereinbefore mentioned. Date of first publication February 10th, 1911.

Any pleading or process may be served upon the undersigned at the address hereafter mentioned.

J. E. COCHRAN,
Plaintiff's attorney.

P. O. Address, Port Angeles, County of Clallam, State of Washington

Let US do your work
We do it right.
ANGELES STEAM LAUNDRY
JAMES WOOLEY PROP.

Notice of Sale of Real Estate.

In the Superior Court of the State of Washington, for Clallam County.

In the matter of the estate of J.P. Hawks, deceased.

Under authority of an order of sale granted by the Superior Court of the county of Clallam, State of Washington, dated November the 15th, 1910, I will sell at private sale the right, title and interest of the estate of John P. Hawks, deceased, in and to the following described real estate, to-wit: The west half of the west half of the northeast qr. of the northeast qr. of section No. thirteen, (13) township No. thirty (30) north of range No. six (6), W.W.M., which said interest consists in a real estate contract and bond executed by the owner to John P. Hawks, his heirs, executors and administrators in his life time and which said contract has been fully performed to this date by the said John P. Hawks, and administrators of his estate.

Also, all the right, title and interest of the said estate in and to lot numbered five (5) in block numbered thirty-two (32) of the townsite of Port Angeles, which said interest consists in a small frame building situate thereon together with full right of occupancy and possession and all such further rights and privileges as may be recognized by the government of the United States the fee owner of the said described lot.

The sale will be made on or after the 25th day of February, 1911, and bids will be received at my office in the Filion Mill and Lumber Company's building, Port Angeles, Washington.

Terms of sale cash, ten per cent of the bids payable at the time of sale, and the balance upon confirmation of sale by this court.

Dated this the 2nd day of February, 1911.

J. E. BEAM,
Administrator of the Estate of John P. Hawks, deceased.

Notice for Publication—Isolated Tract.

Public Land Sale, Application No. 01748.
Department of the Interior,
U. S. Land Office in Seattle, Wash.,
January 16, 1911.

Notice is hereby given that, as directed by the Commissioner of the General Land Office, under provisions of Act of Congress approved June 27, 1906, (34 Stats., 517), we will offer at public sale, to the highest bidder, at 10 o'clock A. M., on the 27th day of March, 1911, at this office, the following described land:

The n½ of lot 4, section 2, and the w½ of lot 1, section 3, and the ne¼ of the se¼ of the ne¼, section 10, Tp. 29 N., R. 3 West Will. Mer.

Any persons claiming adversely the above-described land are advised to file their claims, or objections, on or before the time designated for sale.

J. HENRY SMITH, Register.
F. W. TWITCHELL, Receiver.

Hood's Sarsaparilla

Cures All Spring Ailments.

Mrs. Marion Bruce, Cumberland, Me., writes: "I have taken Hood's Sarsaparilla for a great many years, and I think it the best blood medicine in the world. I take it both spring and fall. This last winter and spring I was in very poor health. I was weak and had lost all my appetite and I was all run down. As soon as I began to take Hood's Sarsaparilla my strength came back and my appetite returned. I am now well, do my housework, and no longer have that tired feeling."

Get it today in usual liquid form or chocolated tablets called Sarsatabs.

OREGON & WASHINGTON

FARM LANDS

Bought and Sold

HARRY M. COURTRIGHT

Yeon Bldg, Portland, Ore.

Builders Bargain House

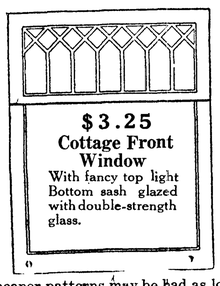

$3.25
Cottage Front Window
With fancy top light
Bottom sash glazed with double-strength glass.

Cheaper patterns may be had as low as $2.00 each. Get our estimate on sash, doors, tools, paint or builders' hardware prepaid to your station and learn how to save from one-fourth to one-half. Send for free catalog.

Ainslie Boyd Co

"Reliable Dealers"
2011 Westlake. Seattle.

Horses Bought and Sold

Holcomb Sales Stable
R. AGASSIS, Proprietor,
1212 Western Ave., Seattle.

The Gordian Knot.

The famous Gordian knot was made of leather taken from some part of the harness belonging to the chariot of Gordius, king of Phrygia. It seems that this knot was so tied that the ends of the leather thong was not visible hence the difficulty in loosing it. Many must have tried to untie it, for its fame as a "stickler" at last reached the great Oracle, which declared that the lucky experimenter should be rewarded by the kingship of Persia. Alexander, trying his hand and meeting with no better success than the others, drew his sword and cut into the knot until he found the ends of it.

TRY MURINE EYE REMEDY

for Red, Weak, Weary, Watery Eyes and Granulated Eyelids. Murine Doesn't Smart—Soothes Eye Pain. Druggists Sell Murine Eye Remedy, Liquid, 25c, 50c, $1.00. Murine Eye Salve in Aseptic Tubes, 25c, $1.00. Eye Books and Eye Advice Free by Mail.
Murine Eye Remedy Co., Chicago.

His Line.

A charming young member of a woman's literary club, who adds the distinction of being a bride to successful authorship, recently met a gushing stranger at a club reception.

"Oh, Mrs. Blank, I am so glad to meet you. I enjoy your stories so much. And your husband's, too." Then, adding as an afterthought, "He is literary, too, isn't he?"

"Thank heaven, no," replied the bride. "He's in the coal business."

STOP THAT STOMACH TROUBLE

before it becomes serious—do it right now. Hostetter's Stomach Bitters is the quickest and surest medicine you can take. Thousands have proven it. Start today. It is for Heartburn, Poor Appetite, Indigestion, Colds and Malaria.

INSIST ON GETTING HOSTETTER'S BITTERS

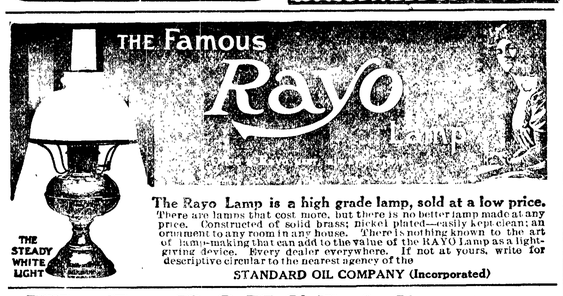

The Rayo Lamp is a high grade lamp, sold at a low price. There are lamps that cost more, but there is no better lamp made at any price. Constructed of solid brass; nickel plated—easily kept clean; an ornament to any room in any house. There is nothing known to the art of lamp-making that can add to the value of the RAYO lamp as a light-giving device. Every dealer everywhere. If not at yours, write for descriptive circular to the nearest agency of the

STANDARD OIL COMPANY (Incorporated)

W. L. DOUGLAS

ESTAB. 1876 **$2.50 $3 $3.50 & $4 SHOES** FOR MEN & WOMEN

BEWARE OF SUBSTITUTES.

REFUSE all substitutes claimed to be "just as good," the true values of which are unknown. You are entitled to the best. Insist upon having the genuine W. L. Douglas shoes with his name and price on the bottom.

W. L. Douglas shoes cost more to make than ordinary shoes, because higher grade leathers are used and selected with greater care; every detail in the making is watched over by the most skilled organization of expert shoemakers in this country. These are the reasons why W. L. Douglas shoes are guaranteed to hold their shape, look and fit better and wear longer than any other shoes you can buy.

If your dealer cannot supply you with the genuine W. L. Douglas shoes, write for Mail Order Catalog. Shoes sent direct from factory to wearer, all charges prepaid. W. L. Douglas, 145 Spark St., Brockton, Mass.

BOYS' SHOES $2.00, $2.50 & $3.00

The straight shooting, hard-hitting, sure-firing 22's.

The reason why UMC .22 Cartridges are the best is that they are made with precisely the same care, the same tested materials and undergo the same rigid safeguards, as the heavier calibre, big-game-shooting UMC ammunition.

UMC .22's are also made with the heavy hollow point bullets, thereby increasing their shocking and killing power over the old solid bullet.

Try Our New "Lesmok" .22's

UMC .22 short, .22 long, .22 long rifle "Lesmok," Smokeless and Black Powder—as you wish.

Targets Supplied Free

THE UNION METALLIC CARTRIDGE CO.
Agency: 299 Broadway, New York City

HOWARD E. BURTON. Assayer and Chemist, Leadville, Colorado. Specimen Prices: Gold, Silver, Lead, $1.00; Gold, Silver, 75c; Gold, 50c; Zinc or Copper, $1. Cyanide Tests. Mailing Envelopes and full price list sent on application. Control and Umpire work solicited. Reference: Carbonate National Bank.

PISO'S IS THE NAME OF THE BEST MEDICINE for COUGHS & COLDS

WHAT I WENT THROUGH

Before taking Lydia E. Pinkham's Vegetable Compound.

Natick, Mass.—"I cannot express what I went through during the change of life before I tried Lydia E. Pinkham's Vegetable Compound. I was in such a nervous condition I could not keep still. My limbs were cold, I had creepy sensations, and I could not sleep nights. I was finally told by two physicians that I also had a tumor. I read one day of the wonderful cures made by Lydia E. Pinkham's Vegetable Compound and decided to try it, and it has made me a well woman. My neighbors and friends declare it had worked a miracle for me. Lydia E. Pinkham's Vegetable Compound is worth its weight in gold for women during this period of life. If it will help others you may publish my letter."—Mrs. NATHAN B. GREATON, 51 N. Main Street, Natick, Mass.

The Change of Life is the most critical period of a woman's existence. Women everywhere should remember that there is no other remedy known to medicine that will so successfully carry women through this trying period as Lydia E. Pinkham's Vegetable Compound.

If you would like special advice about your case write a confidential letter to Mrs. Pinkham, at Lynn, Mass. Her advice is free, and always helpful.

A TWO GRAND CRUISES AROUND THE WORLD

The First to Leave New York November 1, 1911, and the Second from San Francisco February 17, 1912.

By the Large Transatlantic S. S. CLEVELAND [17,000 TONS] DURATION 110 DAYS $650 and up, including all necessary expenses, aboard and ashore.

OPTIONAL TOURS OF 17 DAYS IN INDIA, 14 DAYS IN JAPAN.

Send for Illustrated Booklet.

HAMBURG-AMERICAN LINE

41-45 BROADWAY, NEW YORK.

Plague of Monkeys.

Awaking from her sleep to find that 15 monkeys had taken possession of her house and were disporting themselves in her parlor and dining room, was the recent experience of Mrs. Lippman, Los Angeles. Mrs. Lippman tried to dislodge the monkeys, but failed. The following day she appeared at the prosecuting attorney's office and demanded a warrant for the arrest of Antonio Ryder, her next door neighbor, who she asserts instigated the invasion. Ryder is a trainer of monkeys and dogs. Two of his canines, which preferred Mrs. Lippman's clothes basket to their own kennel as sleeping quarters, were poisoned recently. Ryder suspected Mrs. Lippman of administering the poison and she asserts he sent his band of monkeys into her house in an effort to be revenged.

Pettit's Eye Salve for Over 100 Years has been used for congested and inflamed eyes, removes film or scum over the eyes. All druggists or Howard Bros., Buffalo, N. Y.

Quite Prosaic.

"Do you observe the young chap with a cigarette in his mouth?"

"Yes."

"I saw him yesterday on his knees to a beautiful heiress."

"Did you surprise them very much?"

"No; she merely remarked that she didn't think the shoe was small enough."

WOULD $20 TO $30 WEEKLY Interest you? Make money in your spare hours. No canvassing or soliciting. Address Home Circle, Box 1444, Boston Mass.

One on Him.

"Sometimes I think all the women should be transported beyond the sea," remarked the dyed-in-the-wool woman hater. "Yea, give us a stag nation."

"Yes," retorted the crispy young club woman, "that is just what it would be—a stagnation."

PILES CURED IN 6 TO 14 DAYS. Your druggist will refund money if PAZO OINTMENT fails to cure any case of Itching, Blind, Bleeding or Protruding Piles in 6 to 14 days. 50c.

Anything to Oblige.

Lady Guest—What do you do in case of fire?

Clerk (ringing bell)—One moment, madam. (To bellboy): Set the hotel on fire for this lady.—Life.

Here Is Relief for Women. If you have pains in the back, Urinary, Bladder or Kidney trouble, and want a certain, pleasant herb cure for woman's ills, try Mother Gray's AUSTRALIAN-LEAF. It is a safe and never-failing regulator. At Druggists' or by mail 50 cts. Sample package FREE. Address, the Mother Gray Co., Le Roy, N. Y.

Might Get the Hook.

"Why don't you write a rhyme about bank embezzlers?" some one asked a busy bard.

"I would do so," he answered, "if I thought it were safe to rhyme 'lawyer' with 'paranoia.'"

8, 9, 10, KNOCKOUT.

"Oh, what a cunning mustache!"

"Well, don't knock it while it's down."

BEAUTIFUL POST CARDS FREE

Send 2c stamp for five samples of our very best Gold Embossed Birthday, Flower and Good Luck Post Cards; beautiful colors and loveliest designs. Art Post Card Club, 740 Jackson St., Topeka, Kan.

Helping the Gentle Reader.

"Who is that Mr. Flubber you are always writing about?" asked the fair querist.

"Oh," he's an imaginary person," answered the jokesmith.

"I should think you'd publish a cast of characters sometimes."

TO CURE A COLD IN ONE DAY Take LAXATIVE BROMO Quinine Tablets. Druggists refund money if it fails to cure. E. W. GROVE'S signature is on each box. 25c.

An Object of Pity.

"I'm sorry for that man."

"Why? It seems to me he's about the last man one should be sorry for. Everybody is applauding him."

"That's it. Think how hard it will be for him to get used to it when everybody begins to denounce him, next week or the week after."

Constipation causes many serious diseases. It is thoroughly cured by Doctor Pierce's Pleasant Pellets. One a laxative, three for cathartic.

His Extreme Kindness.

Silvans—Is Kuckert kind to animals?

Slivvens—Well, if he were out walking with his dearest friend and should meet a pair of famishing tigers he would be so kind to the beasts as to be perfectly willing to sacrifice his dearest friend for the alleviation of their suffering."

Tightness across the chest means a cold on the lungs. That's the danger signal. Cure that cold with Hamlins Wizard Oil before it runs into Consumption or Pneumonia.

Demise Uncertain.

There was a new play to be given by the stock company and the heavy villain was starting off for rehearsal.

"And, by the way, Julius," asked his wife, "what time will you be home for supper—8, 9 or 10 o'clock?"

"I can't tell you now, Bedelia," responded the Thespian, as he slipped on his $1,000 overcoat. "I have forgotten which act I die in."

RHEUMATISM

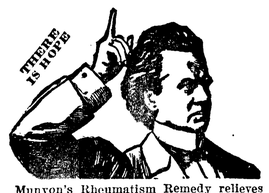

Munyon's Rheumatism Remedy relieves pains in the legs, arms, back, stiff or swollen joints. Contains no morphine, opium, cocaine or drugs to deaden the pain. It neutralizes the acid and drives out all rheumatic poisons from the system. Write Prof. Munyon, 53d and Jefferson Sts., Phila., Pa., for medical advice, absolutely free.

Seeds, Trees and Plants

If you want the best seeds, trees, or poultry supplies, come to our store or address

AABLING SEED COMPANY,
89 W. Pike St. Seattle, Wash.

S N U No. 8 -1911

WHEN writing to advertisers please mention this paper.

Dr. Pierce's Favorite Prescription

Is the best of all medicines for the cure of diseases, disorders and weaknesses peculiar to women. It is the only preparation of its kind devised by a regularly graduated physician—an experienced and skilled specialist in the diseases of women.

It is a safe medicine in any condition of the system. THE ONE REMEDY which contains no alcohol and no injurious habit-forming drugs and which creates no craving for such stimulants.

THE ONE REMEDY so good that its makers are not afraid to print its every ingredient on each outside bottle-wrapper and attest to the truthfulness of the same under oath.

It is sold by medicine dealers everywhere, and any dealer who hasn't it can get it. Don't take a substitute of unknown composition for this medicine of KNOWN COMPOSITION. No counterfeit is as good as the genuine and the druggist who says something else is "just as good as Dr. Pierce's" is either mistaken or is trying to deceive you for his own selfish benefit. Such a man is not to be trusted. He is trifling with your most priceless possession—your health—may be your life itself. *See that you get what you ask for.*

KIDNEY TROUBLE Is a deceptive disease—thousands have it and don't know it. If you want good results you can make no mistake by using Dr. Kilmer's Swamp-Root, the great kidney remedy. At druggists in fifty-cent and dollar sizes. Sample bottle by mail free, also pamphlet telling you how to find out if you have kidney trouble.
Address Dr. Kilmer & Co., Binghamton, N. Y.

Art Values.

Advance Agent (of McBooth-Rantington company)—We'll require 20 supers for the mob scene in act three.

Manager (Yaptown town hall)—Gee whiz! Can't you git along with less'n that number?

Advance Agent—Not a one less.

Manager (sighing)—Well, you're goin' to put an awful crimp in the box office receipts!—Puck.

Mothers will find Mrs. Winslow's Soothing Syrup the best remedy to use for their children during the teething period.

A Stock Phrase.

"I fear he isn't a finished political orator."

"Why not?"

"Because he never refers to the voter's 'inalienable right.'"

Does Not Color Hair

Ayer's Hair Vigor, as now made from our new improved formula, does not stain or color the hair even to the slightest degree. Gray hair, white hair, blonde hair is not made a shade darker. But it certainly does stop falling hair. No question about that.

Does not change the color of the hair.

Ayer's Formula with each bottle. Show it to your doctor. Ask him about it, then do as he says.

Indeed, we believe it will stop every case of falling hair unless there is some very unusual complication, something greatly affecting the general health. Then you should consult your physician. Also ask him about the new Ayer's Hair Vigor.

—Made by the J. C. Ayer Co., Lowell, Mass.—

DYSPEPSIA

"Having taken your wonderful 'Cascarets' for three months and being entirely cured of stomach catarrh and dyspepsia, I think a word of praise is due to 'Cascarets' for their wonderful composition. I have taken numerous other so-called remedies but without avail, and I find that Cascarets relieve more in a day than all the others I have taken would in a year." James McGune, 108 Mercer St., Jersey City, N. J.

Pleasant, Palatable, Potent. Taste Good. Do Good. Never Sicken, Weaken or Gripe. 10c, 25c, 50c. Never sold in bulk. The genuine tablet stamped C C C. Guaranteed to cure or your money back. 327

A Free Trip to Seattle and Return. Let's Bust the State Dental Trust.

Take a trip to Seattle and let me save you the price of your trip on your dental work. You save a dollar, I make a dollar and the State Dental Monopoly will lose two dollars when I do your dental work. Have your dental work done now while the dental war is on. My offices have been established at 713 First Ave., in the Union Block, for 18 years. I do not compete with cheap dentists, but with the high-class dentists for half their price. Open evenings until 8 and Sundays until 4 for people who work.

EDWIN J. BROWN, D.D.S.
713 First Avenue Seattle, Wash.

Read my article in Sunday's P.-I. and Monday's Times and Star.

GOLDEN WEST
COFFEE
TEA SPICES
BAKING POWDER
EXTRACTS
JUST RIGHT
A TRIAL WILL CONVINCE
CLOSSET & DEVERS
PORTLAND, ORE.

SEEDS OF QUALITY Save money and get the most Reliable Grades by ordering now from our new and complete stock of Vegetable, Grass and Clover Seeds, Imported Bulbs, Fruit and Ornamental Trees. Write for beautifully illustrated free catalog
SANDAHL & SON, Inc., Seattle

You Can Secure a Position

Through us, after taking one of our courses in Ladies' Tailoring and Dressmaking. Write for free descriptive booklet.

KEISTER'S
LADIES' TAILORING COLLEGE
1501 Fourteenth Ave., Seattle

"SPOHN'S"

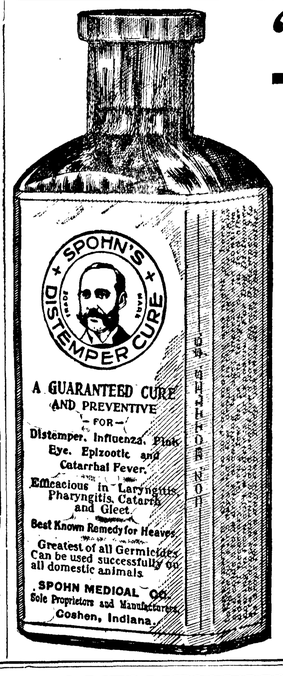

As this very remarkable preparation is now called, is the greatest Constitutional Remedy ever known for Brood Mares, Colts, Stallions and all other horses; also Distemper among Dogs and Sheep. This compound is made of the purest ingredients and not an atom of poisonous or injurious nature enters into its composition. Many persons are now taking SPOHN'S for La Grippe, Colds, Coughs, Kidney Trouble, etc., and it is always safe. It expels the Disease Germs from the body; acts directly on the Blood and Glands. SPOHN'S is now sold by nearly every druggist and harness dealer in the land, and any can get it for you, or send with remittance of price to the manufacturers, who will ship to your order, express paid. Fifty cents and $1.00 a bottle, and $5.00 and $10 the dozen.

Record of Annual Sales.

1st Year	1,053	Bottles Sold
2nd Year	4,364	" "
3rd Year	9,256	" "
4th Year	19,150	" "
5th Year	40,284	" "
6th Year	72,380	" "
7th Year	100,532	" "
8th Year	124,500	" "
9th Year	172,485	" "
10th Year	221,760	" "
11th Year	287,620	" "
12th Year	378,962	" "
13th Year	508,720	" "
14th Year	548,260	" "

Send for our Booklet of twelve good recipes for family and stock medicines, FREE.

SPOHN MEDICAL CO.,

Chemists and Bacteriologists,

GOSHEN, IND., U. S. A.

KING OF THE WOODS

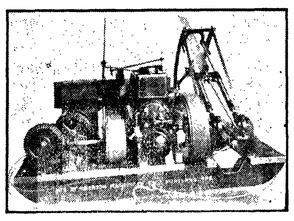

40 Cords Sawed in One Day.

POWER DRAG SAW

saves money and backache. Weighs only 1,600 pounds with 4 horsepower Waterloo engine, water-cooled, can be operated by one man. Pulls itself forward and backward, up hill or down hill; lots of power and some to spare. Uses only 4 gallons distillate per day, which costs 8½ cents per gallon. Get our descriptive catalogue and prices.

Manufactured by

Reierson Machinery Co.,
Portland Oregon

We manufacture Well Drilling Machines specially adapted to this country. Also Power Sprayers. Our net price 1911 catalogue just out will give full information. Write for catalogue.

PUTNAM FADELESS DYES

color more goods brighter and faster colors than any other dye.—One 10c package colors Silk, Wool and Cotton equally well and is guaranteed to give perfect results. Ask dealer or we will send post paid at 10c a package. Write for free booklet how to dye, bleach and mix colors. MONROE DRUG CO., Quincy, Illinois.

Keep a Small Checking Account With Us

and you will find out what a great convenience it is.

Pay your merchant with a check and you will have a receipt.

Citizens National Bank

Port Angeles, Washington.

Chinese Curios of all kinds, and a nice line of China, Silks, Teas, Spices, and Rice.

Novelties.

To be found at

Chinese Bazaar

Ling Toy, Mgr.

COAL Plenty on hand at all times. It is much cheaper to use than wood at present prices. See J. O. Morse at the Morse dock.

Mrs. M. E. Troy

Instructions in China Decorations and Water Colors and Oil.
Conventional and Naturalistic work a specialty

Orders Executed

Front St. near Johnson & Bork

Weeks Abstract Co.

Abstracts of Title

To all lands in Clallam County, from the patent, or continued from any date desired.
Certified information of all kinds.
Maps and Blue Prints of City, County or Additions.

Port Angeles, Wash.

C. E. FULMER

FUNERAL DIRECTOR

Telephone - - L. 74

SEEDS

Fresh, Reliable, Pure Guaranteed to Please

Every Gardener and Planter should test the superior merits of Our Northern Grown Seeds.

SPECIAL OFFER

FOR 10 CENTS

we will send postpaid our

FAMOUS COLLECTION

4 pkgs. 250 Day Tomato	20c
2 pkgs. Pioneer Parsley	10c
4 pkgs. Solid Growing Celery	20c
4 pkgs. Early Greenhead Cabbage	15c
4 pkgs. Delicious Market Lettuce	10c
Also 12 Varieties Choice Flower Seeds	25c
	$1.00

Write today! Send 10 cents to help pay postage and mailing and receive the above "Famous Collection," together with our New and Instructive Garden Guide.

GREAT NORTHERN SEED CO.
1774 Rose St. Rockford, Illinois

THE CITY NEWS

Albert Dyke, of Dungeness, spent Sunday in the city.

Nails? Baker & Son have in a supply for sidewalk building.

Have your upholstering, furniture repairing, mattress making done by L. Guy, opposite post office. 1t

Mrs. Willis Mathewson entertained Thursday afternoon for the regular meeting of the T. D. C club.

Mrs. T. F. Trumbull is giving another of her delightful luncheons this afternoon to a few of her lady friends.

A dance will follow the band concert Saturday evening, March 25th. The best of music and a general good time is promised.

Mr. and Mrs. J. J. Nelson, Jr., and family, and Miss Swenkeson, all of Kinistino, Sask., arrived in town Wednesday to visit at the home of the former's parents on Front street.

A George Washington birthday wedding occurred Wednesday morning at the home of Mr. and Mrs. Eddy, residing about four miles east of town, when their daughter Ruth A. Eddy and Theo. E. Peterson were joined in the holy bonds of matrimony, Rev. Phillips of the M. E. church officiating.

L. N. Rood, an old gentleman eighty-five years of age, died at the General Hospital Saturday morning. Funeral services Sunday afternoon at one o'clock, conducted by Rev. Fulmer. Mr. Rood was a sufferer from heart trouble and had been a patient at the hospital for the past two years. He had become despondent, and attempted to commit suicide by refusing to eat, and by inflicting a serious wound on his body near his heart with a sharp instrument. While these acts may have hurried the final dissolution, the doctor's diagnosis was that deceased came to his death by reason of old age.

Mr. and Mrs. Geo. Lotzgesell entertained at a Washington's Birthday party Wednesday in honor of their sons James and John. A large number of the younger set was present and the time passed quickly with the historical and literary contests. The first prizes were awarded to Miss Grace MacKechnie and Mr. Paul Farmer, the consolations to Miss Juanita Glen and James Lotzgesell. During the evening the company was agreeably entertained by a recitation by Mrs. Irons and by music and songs. Dainty refreshments were served, and all departed after having spent a very pleasant evening. Mrs. Lotzgesell was assisted in the entertaining by Mesdames Lockhart, Irons, and MacKechnie.

SEQUIM

Mr. Knight has built a fifty foot addition to his store, for storing wagons and farm implements.

Jack Knapman has dug a well, finding good water in thirty feet.

Rall Taylor has bought John Potter's dairy cows, and hogs.

The Ladies Aid met with Mrs. Prim last Wednesday.

Mr. John Potter who has been living on the Charlie Donnell place, is going to move on his own ten acre tract.

Our genial telegraph operator has traded his twenty acre home place to J. A Adams for fifty acres of prairie land.

Tom Miller is improving his place by having the oak brush and pine stumps removed.

Mrs. Fred Edgington is rapidly recovering from the effects of her severe fall.

Mr. Goldsmith has his five acre tract about cleared.

Mrs. J. M. Grant, who has been visiting her grandchildren in Seattle, returned home Sunday morning accompanied by her daughter.

Mr. St. John has the stump puller at work finishing clearing his land.

Louis Longmire has rented the Willis Cook place for one year.

Dr. McGeorge was called in Sunday to see Mrs. Elliott of Port Angeles, who is suffering from a severe cold.

Our accommodating postmaster is getting to look like himself after a long siege of rheumatism.

Harry Dover is clearing and improving his six acre tract.

We are pleased to hear that Mr P. Govan and family have decided to remain on Sequim.

We don't like to lose our good neighbors.

For Sale—80 acres, six miles from Angeles on main road. 15 acres slashed and seeded; 5 acres cleared; partly fenced. 100 fruit trees, bearing varieties, and small fruits, 8 room house, well, chicken yard, stable and out buildings. 20 acres or more alder bottom. All for $1200. S. P. Cary. 9

FOR SALE

Lot on Front street at a sacrifice. Address P. A., this office.

CHURCH ANNOUNCEMENTS

Sunday, February 26th, there will be service at St. Andrews Episcopal church. Holy Communion at 11 a. m. As there will only be morning service, The Rev. Dr. King hopes that there will be a large attendance.

The subject at the morning service of the Congregational church, February 26th, will be the wilderness journey of the Israelites as typical of the Spiritual life and experience of the Christians. In the evening lessons from the second chapter of the Acts of the Apostles.

Methodist Episcopal Church—We were glad to see so many in attendance at the church services last Sunday for the first service after the quarantine, and shall be glad always to see you present and assure you a cordial welcome.

Services for next Sunday are as follows:—Sunday school at 10 a. m. C. E Fulmer, supt.; Preaching services at 11 a. m., subject, "A Great General's Defeat"; Epworth League at 6:30 p. m. C E. Fulmer, leader; Preaching services at 7:30 p. m. subject, "Environments," which is the second sermon on the series of sermons on the subject of "Life."

THE CITY NEWS

For Sale—My modern home. Phone L 93. Mrs. T. F. Kerrihard.

Miss Mamie Mathews returned home, Tuesday, from Seattle.

Mrs. Dunn of Plain City, came down on a business trip the first of the week.

Ernest Harding's new fence is quite an improvement to his little home on Lincoln Heights.

A. Odruski, an insane person, was taken to the asylum at Steilacoom Thursday. A guard came down after him.

Mrs. Chas. Bardo passed away early Thursday morning, after a lingering illness. This is the second death in the family within the year, a little daughter having died soon after the family came here from the East, about a year ago. Mr. Bardo moved to Acme recently, where he has a blacksmith shop, but Mrs. Bardo came back to Angeles for treatment. The family were all at her bedside when the end came.

FAIR-VIEW

Climeta Harbough is home again Angeles, where she has been working in the hospital.

Esther Chambers has returned to Angeles again to finish school.

Mr. and Mrs. J. Winters were up to Blue Mountain, Tuesday.

F. A. Allen has sold out his agency in the Tea Company to Henry Boyd of Mt. Pleasant. Mr. Boyd will soon take up his new position.

Mrs. Emery and son Cecil are down visiting with her daughter Mrs. Winters for a while.

Mrs. Champion has been suffering with a severe toothache but we hope it will soon be alright again.

John Winters went into Angeles, Friday, taking his mother in to stay for awhile.

John Kilmer is hauling hay to town again for Cliff Thompson.

John Luke was out and spent Saturday with his folks, before going to Alaska. He expects to start in a few days.

MOUNT PLEASANT

Mr. Draper and Mr. Dorr were breaking-in their colts first of week.

Mrs. Albert Draper, Nellie Draper and Wilda Smith were out here Sunday.

Mrs. Nellie Johnson was an Angeles visitor Monday.

George Dilling was here Tuesday.

Mr. Barber is fencing this week.

Martin Kepler was here Tuesday, and Asa Byres returned to Sequim with him.

Oscar Boyd came out Sunday and went back Monday.

H. P. McNutt is clearing land on his place. He is going into the chicken business this summer.

Oscar Lee is building a woodshed and a separator room this week.

Mr. and Mrs. Teague were Angeles visitors Monday.

Mr. Harrington and Mr. Draper each took a load of hay to Angeles Monday.

The Mt. Pleasant school will close Friday.

$50 REWARD.

I will pay fifty dollars for information leading to the arrest and conviction of person or persons who stole my 1½ years old black muley bull about the first of October last past. Could have easily been turned on beach and driven away from where last seen near my place at Gettysburg. "Probably was beefed". Address J. W. Butcher, Port Crescent. 6

The state legislature got busy last Monday when 109 new bills were introduced in the house, and fifty-eight in the senate.

BLUE MOUNTAIN

Baby King was on the sick list first of the week, but is again her own happy little self.

Some are taking Time by the forelock and are spraying their fruit trees.

Tuesday, we saw Dr. Butler driving en route to his mountain home.

Notices are posted for school meeting. All should plan to attend. We educate the children to secure good citizens and for that reason all should be interested and work for the good of the school whether they do or do not have children to send.

Mrs. H. C. Breckenridge spent last Saturday and Sunday with her daughter, Mrs. Grant Critchfield.

James Jacobs spent last week with Sam Emery.

Miss Bertie Stilwell was a visitor at Fairview, the guest of Mrs. Nellie Sutter.

The young men failed to meet at Blue Mountain school house. No wonder they are bachelors, if they cannot keep engagements better than that. E.T.C.

REAL ESTATE TRANSFERS

For the Week Ending February 17th as Reported by the WEEKS ABSTRACT COMPANY, of Port Angeles, Wash.

United States to Grace Bowman. Patent. lots 17 and 18 of block 300, Townsite.

John Hilt Samuel Hill, 16 acres in sw qr of Sec. 8:30-7. $550.

Daisy Dean Short and husb. to Maria R. Smith, 1 and 2 of block 164 Townsite. $1.

J. A. Adams and wife to George O. Sands, the e hf of e hf of se qr of nw qr and the sw qr of the ne qr of Sec 20:32-5, $250.

George O Sands and wife to J. A. Adams, n hf of sw qr of sw qr of Sec. of 17-30-3, $250.

John McDonald to James Clausen, lots 7 and 8 of block 425 Townsite, $1.

R. L. Lowry to R. A. Goodson, lot 20 of block 324 Townsite, $10.

S. A. Owen and wife to R. A. Goodson, lots 10 to 14 of block 18 of Union Pacific. First Add. to Port Angeles, $10.

J. M. Henderson, Jr. and wife to C. M. and S. P. R R. Co., right of way over sw qr of se hf and nw qr of se qr and se qr of ne qr of Sec. 28:-30-14., $10.

William F. Howe and wife to H. P. Noland, lots 13, 15 and 19 of block 49, Townsite, $10

William A. Malloy and wife to to J. H. Grierson, lots 9 and 10 of block, 226 Townsite, $1.

Bianca M. Butler and husband to J. T. Knight, part of lots 1 and 2 of block 2 of Keeler's Plat of Sequim, $100.

R. E. Gray and wife to J. T. Knight, 20 feet of lot 1 of block 2 of Keeler's Plat of Sequim, $600.

Treasurer's Notice.

The Treasurer of Clallam County, Washington, will pay upon presentation at his office in Port Angeles, Clallam County, Washington, the following warrants and all of prior issue on said funds.

County General Fund.

Warrant No. 1758, dated April 13th, 1894

General Road Fund.

Warrant No. 439, dated December 18th, 1909.

Road and Bridge District Fund.

District No. 1, Warrant No. 2967, dated April 16th, 1909.

District No. 2, Warrant No. 3264, dated June 16th, 1909.

District No. 3, Warrant No. 3290, dated July 7th, 1909.

District No. 4, Warrant No. 2690, dated December 18th, 1908.

General School Fund.

District No. 5, Warrant No. 13, dated July 15th, 1910.

District No. 7, Warrant No. 376, dated October 6th, 1910.

No interest will be allowed after February 24th, 1911.

C. L. BABCOCK,
Treasurer of Clallam County, Washington.

Summons by Publication.

In the Superior Court of the State of Washington in and for Clallam County.
J. M. Henderson, Jr., plaintiff, vs. Edward F. Howard defendant.
The State of Washington to Edward F. Howard, Defendant above named:

You are hereby summoned to appear within sixty (60) days after the date of the first publication of this summons, to-wit: within sixty days after the 24th day of February, 1911, and defend the above entitled action in the above entitled court, and answer the complaint of the plaintiff, and serve a copy of your answer upon the undersigned attorneys for the plaintiff at their office below stated; and in case of your failure so to do judgment will be rendered against you according to the demands of the complaint which has been filed with the clerk of said court.

The above entitled action is brought for the purpose of foreclosing a certain real estate mortgage, bearing date November 30th, 1908, made, executed and delivered by the above named defendant, Edward F. Howard, to the above named plaintiff, J. M. Henderson, Jr., on the following described real property, located and being in Clallam county, State of Washington, and more particularly described as follows, to-wit:

The west half (½) of the southeast quarter (¼); the northeast quarter (¼) of the southeast quarter (¼); and the south west quarter of the northeast quarter (¼) of section twenty-eight (28), township thirty (30) north, range fourteen (14) west, of the Willamette Meridian, Washington, containing one hundred sixty (160) acres, said mortgage being given to secure the sum of Twelve Hundred and Fifteen and Seventy five Hundredths ($1215.75) Dollars, with interest thereon at the rate of six per cent. (6%) per annum from the 30th day of November, 1908, together with an attorney's fee of 10% of the above amount and interest, together with the costs and disbursments of this action.

Date of first publication, Feb. 24, 1911.

GILL, HOYT & FRYE,
Attorneys for Plaintiff.
Office and P. O. address: 426-429 Colman Building, Seattle, Washington.

DRESSMAKING

DONE BY

MRS. E. BELL

312 FRONT ST

Help for the Farmer and Dairyman

You can get good help on short notice at

Wiseman & Ceder's Employment Office

GET THE HABIT

19 W. MAIN STREET, SEATTLE
WE PAY THE PHONE CALLS

GIRLS—LISTEN!

The secret of beauty is not face massage, but *food*. The baby complexion comes from milk and cream. Eat—

GLENDALE ICE CREAM

(*Because It's Pure*)

if you would be beautiful. Eat lots of it—it will keep your skin cool and your cheeks pink.

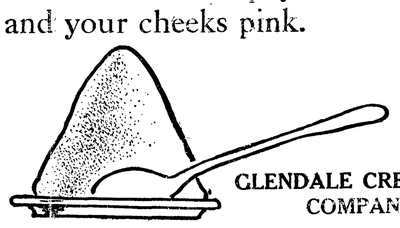

GLENDALE CREAMERY COMPANY

For Sale at All Fruit Stands

THE SEATTLE POST-INTELLIGENCER

FIFTH ANNUAL BARGAIN DAY

FEBRUARY 28, 1911

SPLENDID COMBINATION VALUES OFFERED FOR THE FIRST TIME WITH ONE YEAR'S SUBSCRIPTION.

Offer No. 1. Reg. Price.	Bargain Day	Offer No. 2. Reg. Price.	Bargain Day
Post-Intelligencer [illegible]	All for $5.50	Post-Intelligencer..$6.00	All for $5.20
Library Wall Chart. 2.50		The Wall Chart... 2.50	
Ladies' World, Mo. .50		The Ladies' World. .50	
The Westerner. 30. .50			
Total Reg. Price $[illegible]		Total Reg. Price $9.00	

Offer No. 3. Reg. Price.	Bargain Day	Offer No. 4. Reg. Price.	Bargain Day
Post-Intelligencer..$6.00	All for $4.50	Post-Intelligencer,	$4.50
The Wall Chart.... 2.50		Daily and Sunday..$6.00	$3.50
		Daily only 4.00	$2.50
Total Reg. Price $8.50		Sunday only 2.50	

Offers 1, 2 and 3 include daily and Sunday editions of the Post-Intelligencer by mail only. Where delivery by carrier is desired outside of Seattle add 50c to all offers.

Our new edition reaches all parts of the state in time for delivery on day of publication.

SEND IN YOUR SUBSCRIPTION AT ONCE AND MENTION OFFER NUMBER

JAMES R. GALLAGHER'S TRANSFER

—: PHONE 24 :—

LIVERY, FEED, SALE STABLES

Lincoln Street Wharf, Port Angeles

Commercial Baggage a Specialty. Cab Service at All Hours.
Piano Moving. Heavy Hauling.

Horses for Sale on Hand Now.

Filion Mill and Lumber Co.

Manufacturers of and dealers in Rough and Dressed Lumber, Lath, Shiplap, Rustic Siding, Plain and Fancy Casing, Etc.

The Best Cedar Shingles Made.

Office and Mill on Lincoln Heights.